The FLICKER 1956

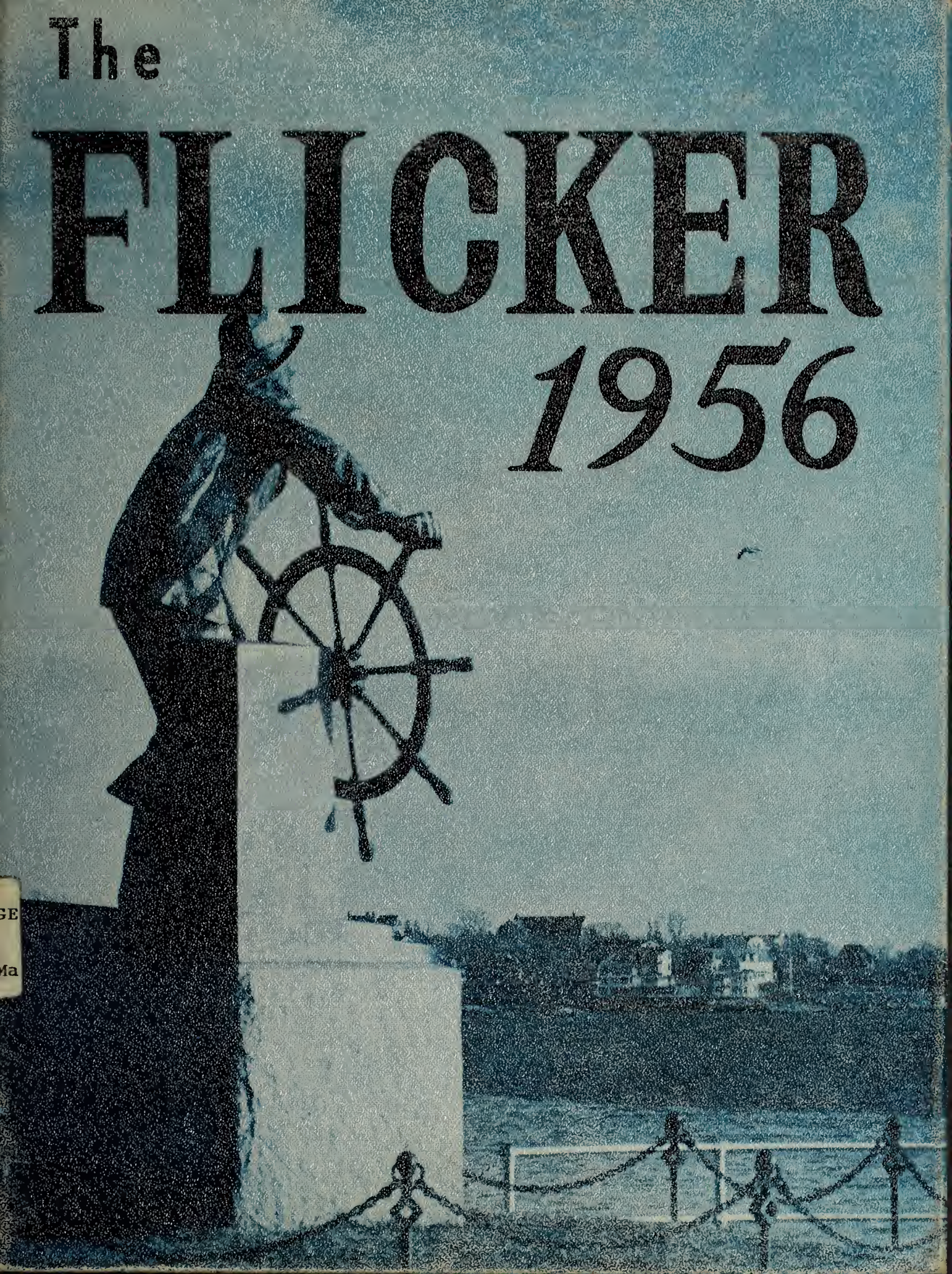

GE
Ma

G.H.S.

1956

Police
Police

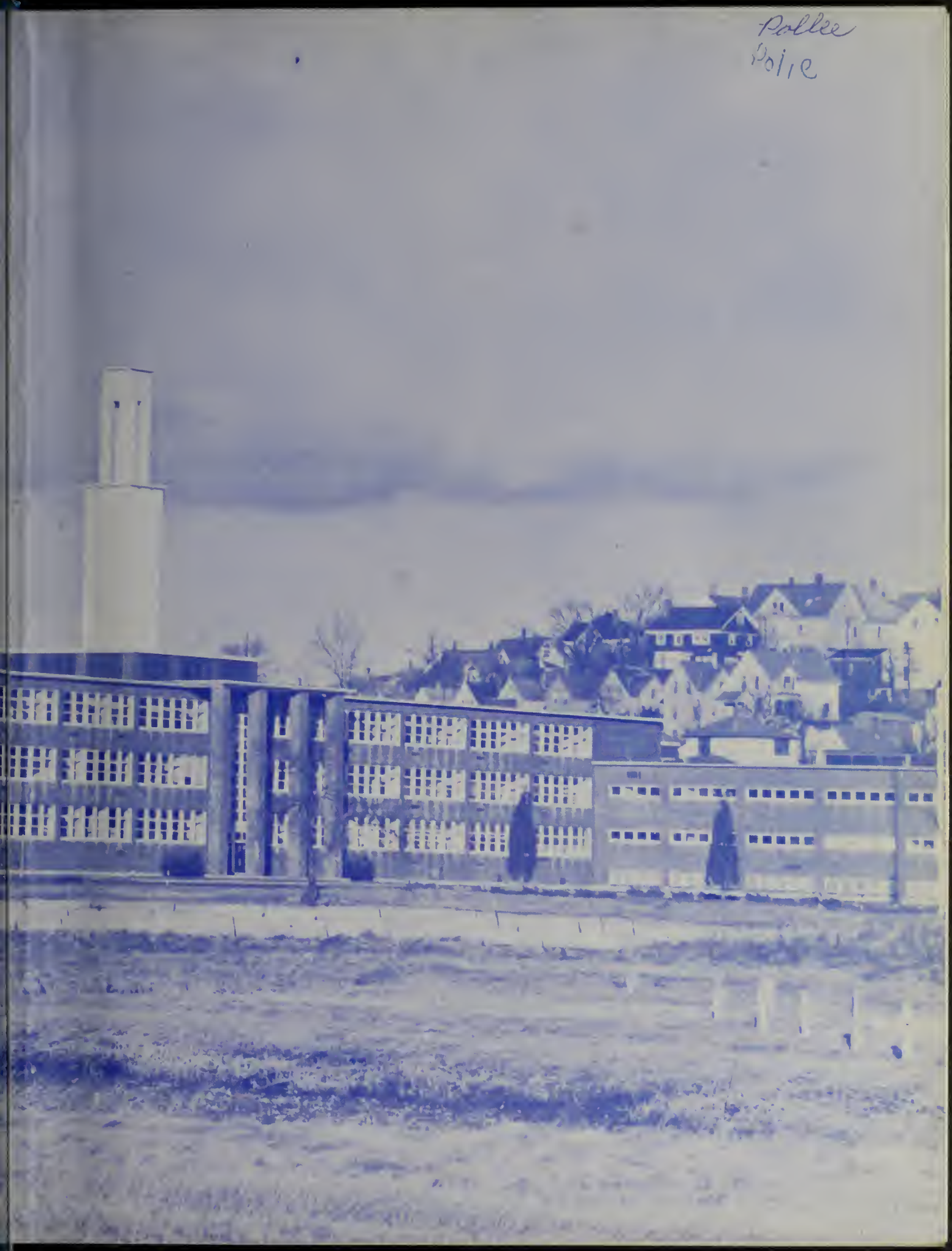

THE 1956 FLICKER

CONTENTS

Dedication
Administration and Faculty
Class Roll
Features
Activities
Vocational
R.O.T.C.
Sports
Finale
Advertisements

DEDICATION

The dedication to the first *Flicker* ever published accompanied the above picture and concluded in the following manner: "And so, it is with deepest appreciation and gratitude for the debt we can never repay, that we, the class of nineteen hundred and twenty-three, dedicate our annual to our enthusiastic co-worker, our beloved English teacher, and our sincere friend, Miss Hortense L. Harris."

Although more than three decades have passed since these words were written, they are as meaningful now as they were then; for Miss Harris has continued through the years to give tirelessly of herself, helping to mold two generations of fine citizens. Each individual who has come under the influence of her guiding hand is a fitting tribute to her success. As the last class to graduate before her approaching retirement, we are privileged to bestow, an additional tribute, our yearbook. Miss Harris—we, the class of nineteen hundred and fifty-six, salute you!

Administration & Faculty

SAWYER FREE LIBRARY
GLOUCESTER, MASS. 01930

To Members of the Graduating Class of 1956:

This class and graduation has a personal significance to me. We have been Freshmen, Sophomores, Juniors, and Seniors together, you as students, myself as Superintendent. In many ways the class of 1956 is my class.

It is my sincere hope that you, in the various programs and activities you have pursued, have gained in maturity and knowledge. Seek balance in your lives and be earnest in your purposes.

We are living in a world whose horizons are continually being raised by men and women such as you.

Be alive to the times and the needs of the times.

Sincerely,
L. MUNRO GRANDY
Superintendent of Schools

To the Members of the Class of 1956:

Four years seems long when you look ahead, but very short when you look back. As you reflect upon your years in Gloucester High School you suddenly realize how much these years have done for you. You entered the doors as children. You are leaving as young men and women. Your high school experiences can be very valuable to you in the future. How valuable depends on you.

Congratulations and best wishes.

J. STANLEY THOMPSON
Assistant to the Superintendent

To the Members of the Class of 1956:

For four years you have wrought to create your part of the tradition we call Gloucester High School. Your contribution has taken its place beside all the contributions of all the classes which have gone ahead of you. The sum total is the essence of our wonderful educational laboratory.

In so working you have given shape to yourselves; you are formed by what you do rather than by what you receive.

We of the faculty and administration most sincerely hope that you have become people to whom the challenge of self-responsibility is welcome and to whom the new experience of adulthood is natural and becoming.

You have made many friends among us: we wish you the best of good luck and remind you that we are here to help you if the need arises.

ARTHUR N. SMITH
Principal

To the Class of 1956:

Now you are entering that stage of your life called "manhood" or "womanhood." Your experiences in high school have prepared you to make this important transitory step. No single subject, no one activity, no association was offered to you as an end in itself, but rather as a means to the ultimate end—that of developing youth into men and women to live in and to main a free society.

John Stuart Mill, speaking on the training of men, said, "Men are men before they are lawyers or physicians or manufacturers or laborers; and if you make them capable and sensible men, they will make themselves capable and sensible lawyers and physicians and business men."

You who are on the threshold of manhood or womanhood, achieve that end and your life will be both happy and fruitful.

WINSLOW S. PARKHURST, *Vice Principal*

To the Graduating Class of 1956:

A grain of beach sand with facets reflecting its individuality among other grains are as you: entities being launched upon the sea of humanity where reflected, will be your skills, knowledge, and ambitions that are yours to insure a safe journey for a happy and satisfying worthwhile existence.

Be not wrecked upon the shores of disillusionment, ineptitude, jealousy, but remain on your course till you reach port.

Remember, the wind and tide is on the side of the best navigator. Bon Voyage!

Sincerely,
HAROLD B. GEARY
Director, Vocational School

MISS MARGARET C. RUFUS
Chairman, Guidance Department

Margaret C. Rufus

MR. LEON C. SPRAGUE, JR.
Boys' Guidance Counselor

MISS MARJORIE H. GALE
Director, Extracurricular Activities

MR. WINSLOW S. PARKHURST
First Floor Supervisor

MR. VINCENT ELMER
Second Floor Supervisor

J. Vincent Elmer

MR. VERNON C. HOOPER
Third Floor Supervisor

Tonto mes amitiés
Doris B. Baer

GLOUCESTER HIGH SCHOOL
TEACHING STAFF

MRS. DORIS B. BAER

M SGT. JOSEPH BARBOSA

MISS D. JEAN BRIGHAM

MR. G. ALLYN BROWNE

MR. JOHN F. BUDROW

MR. WILLIAM J. CAHILL

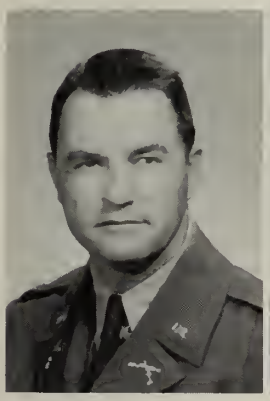

MAJOR WM. T. CALL, JR.

MR. ROBERT W. CARD

MR. JOHN C. CARTER

MISS BEATRICE CHRISTOPHERSON

MR. HOWARD A. CURTIS

$A = \sqrt{s(s-a)(s-b)(s-c)}$

MISS SHIRLYE M. DANA

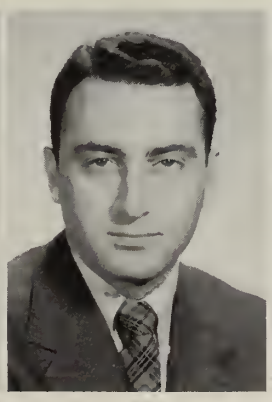

MR. ANTHONY N. DEBIASE

MR. MARTIN W. DONOVAN

MR. FREDERICK FLATTERY

MR. AARNE A. FRIGARD

Aarne Frigard

MISS MILDRED E. FROSTHOLM MISS ROSALYNDE HAMMONS MR. THEODORE A. HERSEY

MR. ALFRED U. HAGSTROM MISS HORTENSE L. HARRIS

MRS. CLAIRE M. HOLMES MR. ROBERT KARCHER MR. ROY H. LANE

MR. DALLAS A. JESTES MRS. ELIZABETH H. LAMB

MR. GERALD R. LEVER MISS DOROTHY A. LONDERGON MISS FRANCES H. McGREW

MR. GASPAR J. LEWIS, JR. MISS GRACE E. McGINLEY

MISS JOAN M. McTIERNAN MRS. ETHEL MILLS MR. ROBERT MORGAN

MR. DAVID H. MEDDAUGH MISS ELEANOR F. MOORE Bob Morgan

MISS HELEN W. MORTON

MR. PAUL A. NICKAS

MISS MARY J. NUGENT

MR. H. AUGUSTUS NUNES, JR.

MISS M. EVELYN OLIVER

MISS CLAUDIA PERRY

MR. GEORGE PERRY

MR. ROBERT E. PUFF

MR. NATHANIEL J. RESNICK

MR. IRVING ROBBINS

M/SGT. DOUGLAS RUSSELL

MR. PATRICK A. SOCCORSO

MR. LAWRENCE STEEDMAN, JR.

MR. KENNETH E. STICKNEY

M/SGT. JOEL F. SURRELL

MISS GLADYS B. TARR

MISS CHARLOTTE TAYLOR

MR. JOHN W. TIVNAN

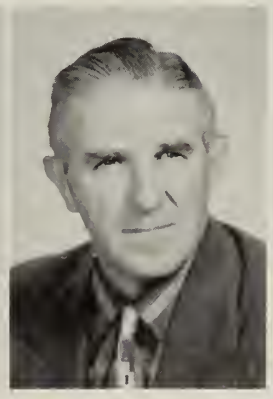
MR. FRED H. TWOMEY

MR. ALGE J. VAITONES

MR. HARVEL R. VAIL

MR. RAYMOND C. WHITE

CLASS ADVISORS

MISS CLAIRE J. WALSH

MR. WILLIAM A. ROBINSON

SECRETARIAL STAFF

MISS OLIVE G. HODGKINS

MISS CATHERINE McEACHERN

MISS AVIS R. MURRAY

ADDITIONAL MEMBERS OF THE FACULTY

MISS MARY S. BURKE MR. ALFRED J. CHISHOLM

MR. WILLIAM F. GREELY

MR. NORMAN C. ROSS MISS GRACE E. STANTON

CLASS

1923

1956

CLASS OFFICERS

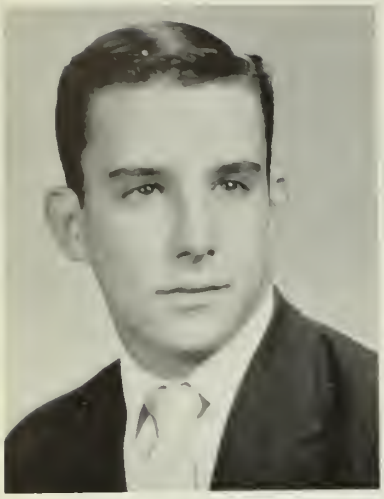

DAVID PHILLIPS ARNOLD
"Dave," "Eefodrome"
1 South St., Rkpt.

Characteristic Interests: Girls, Sports, Cars, Dancing. *Activities:* Class President 4, Vice President 3; Corporal 2; Sergeant 3; SFC 3; Maj. Adj. 4; Basketball 1, 2; Football 4; Baseball 4; Band 1, 2, 3, 4; French Club 2; Student Council 3, 4; Junior Rotarian 4. *Honors:* Charles B. Corliss Medal 2, Haskell Junior Medal 3. *Ambition:* To graduate from college and be a credit to my family.

But chiefly, the mould of a man's fortune is in his own hands.

SALLY ANN HODGE
"Sal"
Mt. Pleasant Ave.

Characteristic Interests: Steve; Friendship; Dem Parties; Camping Out; Sobbin' Windows; Sailing. *Activities:* Basketball 1, 2; Riding Club 2; Library Assistant; Rifle Team 2, 3, 4; Office Assistant 3; Flicker Committees, Class Roll, Advertising, Photographer; Senior Class Vice President. *Ambition:* To build a new step a day on the stairway to paradise; To find that certain cloud which holds my dreams of happiness.

It's nice to be natural if you're naturally nice.

SHEILA MONICA RYAN
4 Woodman St.

Characteristic Interests: Friendship; Little Rascals; Unchained; Dem Parties!!; Campin' Out!!; 15 & 10; B & E's; P.J.P.'s; Cheering. *Activities:* Class Secretary 4; National Honor Society 3; Librarian 4; Spanish Club 2, 3, President 4; Student Council 1, 2, 3, 4, Vice President 4; Service Club 1, 2, 3, 4; Class Calendar Committee, Chairman 4; Teacher's Secretary 4. *Honors:* Sawyer Medal 2; Spanish Book Prize 2. *Ambition:* To find the missing link; a new step every day on the stairway to paradise.

He profits most who serves best.

HELEN LYN SCHWARTZ
"Schwartzie"
9 Summit Ave., Rkpt.

Characteristic Interests: Friendship!; Dem Parties; Campin' Out; Sobbin' Windows; Table Four; Jumbo. *Activities:* Senior Class Treasurer; French Club 3; Glee Club 3, 4; Flash 2; Sailing Club 1, 2, 3; Class Calendar 4; Flicker Advertising Committee 4; Senior Dance Committee; Intramural Sports 1, 2; Girls' Club 3. *Ambition:* A new step every day on the stairway to Paradise; To get my R. N.

Hold thy lighted lamp on high,
Be a star in someone's sky.

JOHN AHONEN
13 Morgan Ave.

Characteristic Interests: Football; Baseball; Swimming. *Activities:* Basketball 3, 4. *Ambition:* To be a policeman.

Youth is full of Sport.

PAUL B. ALPER
369 Essex Ave.

Characteristic Interests: West Gloucester; Photography. *Activities:* Beacon Photographer 1, 2, 3, 4; Chess Club 1, 2; Flash Photographer 1, 2, 3, 4; Latin Club 3; Stage Crew 1, 2, 3, Treasurer 4; Teacher's Assistant 4; Flicker Photography Editor 4. *Ambition:* To make my parents proud of me.

I agree with no man's opinions. I have some of my own.

M. JUDITH AMERO
"Judy," "Jude," "Goog"
2 Mt. Vernon St.

Characteristic Interests: Friendship; Dem Parties; Etymology. *Activities:* Flash 1, 2, 3, 4; Latin 1, 2; Spanish Club 2, 3, 4; Beacon 2, 4; Sailing Club 1; FLICKER; Senior Dance Committee; Girls' Club. *Honors:* Type Award. *Ambition:* To always be able to live with myself, but not by myself.

The word for me is joy.

JOHN EDWARD ANDERSON
"Jack"
62 Eastern Ave.

Characteristic Interests: Dibbie Dabbers. *Activities:* Football 1, 2. *Ambition:* Not known to anyone but me.

Courage and presense of mind procure success.

JON B. ANDERSON
"Lefty"
Old Salem Road

Characteristic Interests: Boat Racing; Swimming; 16 Poplar St. *Activities:* Football 1; Track 1; Hockey 1; Rifle Team 1, 2, 3, 4. *Honors:* Sophomore Markmanship Award. *Ambition:* To see the U. S. with D. S.; to take the Humming Bird to Florida.

Independent as the Sun.

ROBERT ANDERSON
"Andy"
70 High St., Rockport

Characteristic Interests: Cars; Sports; Swimming. *Ambition:* To make money.

Rather quiet, but full of fun.

ROSEMARY ANN AUDITORE
"Ro," "Rosie"
10 Gould Ct.

Characteristic Interests: The Gang (We Five); Lin; All Those Crazy Nights; Ask Jan. *Activities:* Teacher's Assistant 3, 4; Girls' Club 2; Chess Club 4. *Ambition:* To see the world.

Whose life is a bubble.

WILLIAM BAKER
"Barker Bill," "Willy"
32 Mt. Vernon St.

Characteristic Interests: My Old 39; Hunting; Fishing. *Activities:* Football 1, 3; Basketball 1, 3, 4; Voc. Club 2, 3, 4; ROTC Sports 2, 3, 4; Cpl. 2; Sgt. 3; Officer 4. *Ambition:* Become a rear admiral in the Navy before I finish boot camp.

Every age has its pleasure, its wit, and its own ways.

STEPHEN LOUIS BARUSSO
"Steve"
9 Andrews St.

Characteristic Interests: Sally; Cars; Skating; Football. *Activities:* Football 1, 2; Hockey 4; Vocational Club. *Ambition:* To always live a happy life.

Broad his shoulders and strong.

JUDITH BELANGER
"Judy"
9 Morton Pl.

Characteristic Interests: Oil Painting; Bowling; Dancing; J. R. *Activities:* Girls' Club 1; Teacher's Secretary 4; Honor Business Club 2, 3, 4. *Ambition:* To be a good secretary.

Her voice was ever soft and gentle.

HILDY I. BERNSTEIN
"Hildy"
12 Grapevine Rd.

Characteristic Interests: Friendship; Unchained; Music; Swimming; Summer of '55. *Activities:* Flicker Editor 4; National Honor Society 3, 4; Stevens' Reviewer 3, 4. President 4; French Club 2, 3, 4. President 3; Latin Club 2, 3. Treasurer 3; National Thespian Society 1, 2, 3, 4; Flash 2; Girls' Drill Team 1, 2, 3. Sergeant 4. *Honors:* Gloucester College Women's Club Book Prize 3; French II Book Prize 3; French AATF Certificate 2, 3. *Ambition:* To find the missing link; To park a car correctly—just once!

Sweet nature gilded by the gracious gleam.

SUSAN L. BETTS
"Sue"
14 Summit Ave., Rockport

Characteristic Interests: "Eifel Towel"; October 26, 1954; That Boston Escapade—ask Cyn; "Sobbin' Windows"; Dem Parties; Unchained; Friendship. *Activities:* Dramatic Club 1, 2; Glee Club 2, 3, 4; French Club 3, 4; Girls' Club 1, 2; *Our Town* 2. *Ambition:* To make my Mom and Dad proud of me; to some day become a Duchess.

It is good to lengthen to the last a sunny mood.

ALICE JEANNETTE BLATCHFORD
"Al," "Butch," "Chick"
Mt. Ann Rd.

Characteristic Interests: Sports. *Activities:* Teacher's Secretary 3, 4; Service Club. *Ambition:* To join the Waves and see the world with G.M., B.R. and J.J.; To make Mom and Dad proud of me.

Of spirit so still and quiet.

JOHN E. BORGE
"Jack," "Willy"
45 Harrison Ave.

Characteristic Interests: Music; L. E.'s Band; Sports. *Activities:* Track 1, 2, 3, 4; Football 3; ROTC Sports 2, 3, 4; Tennis 4. *Ambition:* To go to college and make enough to become a summer board by the time I'm thirty-five.

A little nonsense now and then—

JUDITH ANN BOUCHIE
"Judy," "Bush"
17 Riverside Ave.

Characteristic Interests: "Globetrotters"; My nerves; "My secret pal"; Those bus rides to the football games; Those long letters from Fort Dix; Cher-Ami's. *Ambition:* To live, laugh, love, and be happy; To see C. Barnes graduate; To have Dad agree with me just once.

She was made for happy thoughts.

JOHN BOYLE
"Johnny," "Mr. B."
461 Western Ave.

Characteristic Interests: Sports; Basketball; Dates; Art; Journalism; Having a *good* time!; "Y"; Listening to Chas do his imitations; Parties. *Activities:* Basketball 2, 3, 4; Football 1, 2; Track 2, 4; Baseball 1; Art Club Treasurer; Flash 1, 2, 3, 4; Beacon 1, 2, 3, 4; Flicker. *Ambition:* To live a long, happy life and succeed at all I attempt to do; To see J. Anonen K. O. Rocky Marciano.

His ability and ambition make him a friend of all.

BETTY JANE BRENNAN
"Bet"
6 Oak St.

Characteristic Interests: Friendship!!; Dem Parties; MAGNOLIA!!; Camping Out; By the Sea. *Activities:* Spanish Club 2, 3; Honor Business Club 2, 3, 4, Vice President 4; Girls' Club 2; Teacher's Secretary 4, Assistant Secretary 3; Senior Dance Committee. *Ambition:* A new step every day on the stairway to paradise.

It matters not how long we live but how.

CAROL E. BROOKS
"Brooksie," "Beak"
1 Forest St.

Characteristic Interests: "Those Parties;" "Globetrotters." *Activities:* Service Club 1, 2, 3, 4; Officer Assistant; Rifle Team 1; Lunch Counter Assistant 1; Teacher's Secretary 3, 4; Senior Dance Committee. *Honors:* Shorthand I Award. *Ambition:* To find that certain someone; To make Mom proud of me.

A pale, pale face so sweet and meek.

CAROL JEAN BROWN
"Brownie"
908a Washington St.

Characteristic Interests: Art; Sports; Music; "THE KIDS." *Activities:* Library Assistant 3; Girls' Club. *Ambition:* To succeed in whatever I attempt: To make my father and mother proud of me.

Thou are silent and sedate.

Best of luck to a cute kid. Remember our biology class. "It" always Carol

JANICE D. BROWN
"Jan"
Wood Drive, Essex

Characteristic Interests: Swimming; Miniature golf; Germany; Skating parties. *Activities:* Teacher's Secretary; Tennis; Glee Club; Dramatic Club. *Ambition:* To be successful in whatever I attempt to do.

Her ways are ways of pleasantness.

MARILYN J. BRUNI
5 Acacia St.

Characteristic Interests: Dancing; All Hallows Eve 1954. *Activities:* Beacon, Junior Editor 3, Literary Editor 4; Flash 1, 2; Girls' Club 1, 2, 3; Junior Volunteer 2; Homeroom Rep. 2; German Cluh 1, 2, 3, 4, Vice President 3; Service Club 1, 2, 3, 4; Badminton 1; Beacon Collector 1, 3, 4; Flicker Literary Editor 4; Senior Dance Committee. *Ambition:* To discover the panacea in a gondola in Venice with Carla in 1960.

Kind words are the music of the world.

BARBARA ANN BRUNS
"Barb," "Brunsie"
1 Tregony Bow, Rockport

Characteristic Interests: Friendship; Dem Parties. *Activities:* Flicker Advertising Committee 4; Melrose; Girls' Chorus 1, 3; Rifle Team 2; Girls' Club 3; Dramatic Club 2; Allied Youth 1, 2, 3; Junior Classical League 2; French Club 3. *Ambition:* To be successful in my future career.

Best of luck Bet Barbara

A smile is the same in all languages.

DAVID BURNHAM
"Dave"
Story St., Essex

Characteristic Interests: Hot Rods; Vets. *Ambition:* To have a job where I won't have to go to work 'til twelve, have an hour off for lunch, and get through at one.

If little labour, little are our gains.

NANCY JANE CALLAHAN
"Nance," "Kel"
47 Hartz St.

Characteristic Interests: Friendship; By the Sea; "Ain't It a Shame." *Activities:* Sailing Club 1, 2, 3; Service Club 1, 2, 3; Flicker Collector 1; Beacon Collector 2; AA Collector 1; Library Assistant 1; Flicker Staff 4; Senior Dance Committee; Rifle Team 2, 3, 4, Secretary 3, President 4; Girls' Club 2. *Ambition:* To get my R. N. and B. S. degrees.

A smile costs nothing but gives much.

GRACE CAMPBELL
"Gracie," "Gra"
130 Maplewood Ave.

Characteristic Interests: Those parties; "Moments to Remember." *Activities:* Girls' Club 1, 2; Teacher's Secretary 4; Service Club 4. *Honors:* 40-word Typing Award 2. *Ambition:* To live, love, laugh, and be happy.

Little in size but so friendly.

JOHN CANILLAS
"Chubby"
10 Amero Court

Characteristic Interests: The Ford; Machine Shop Seniors. *Activities:* Band 1, 2, 3, 4; Prize Squad 3; ROTC Sergeant 3, 4. *Ambition:* To get that new Mercury.

Contentment is better than riches.

JEANNETTE CAREY
15 Norseman Ave.

Characteristic Interest: Bowling. *Activities:* Flicker Class Roll Committee 4. *Ambition:* Psalm 25:4.

Paradise is open to all kind hearts.

SHEILA L. CAVANAUGH
21 Harrison Ave.

Characteristic Interests: Unchained; Friendship; Dem Parties; Sobbin' Windows. *Activities:* Flicker Typist; Librarian Assistant 3; Honor Business Club 3, President 4; Service Club 4; Teacher's Secretary 4; Spanish Club 2; Senior Class Dance Committee. *Ambition:* To climb a new step every day on the stairway to paradise.

She sighed and looked and sighed again.

JUDITH ANN CHANE
"Judy," "E.A."
26 Beach Rd.

Characteristic Interests: Dancing; Cinnamon Life Savers. *Activities:* Chess Club 3; Flash 2; "I Remember Mama" 3; Service Club 3, 4; Junior Volunteer 2, 3, 4; Student Council 1, 2, 3, 4; Office Assistant 2, 3, 4; Class Secretary 3, 3; Flicker 4. *Ambition:* To obtain my B.S. and R.N.; To teach Molotov the words to "God Bless America."

A magnificent spectacle of human happiness.

DOROTHEA CHILD
"Dot," "Buttons"
302 Western Ave.

Characteristic Interests: Those talks with Judy in homeroom; Lufkin's Diner. *Activities:* Service Club 4; Teacher's Secretary 4. *Ambition:* To be as good a mother as mine is to me; To make Davy Crockett happy.

Saying is one thing, doing another.

KAREN CHRISTENSON
"Putt-Putt"
9 Traverse St.

Characteristic Interests: Dick—Boutchie's the name; Sobbin' Windows; Dem Parties. *Activities:* Library Assistant 1, 2; Flicker Collector 3; Girls' Club 1; Flicker Staff. *Ambition:* A new step every day on the stairway to paradise.

A handful of good life is better than a bushel of learning

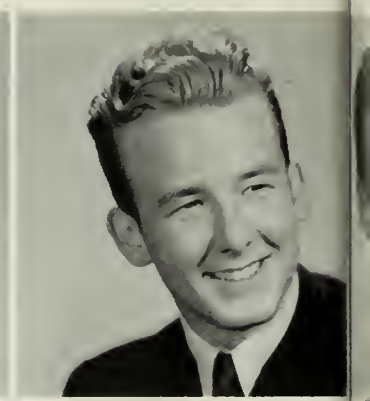

PETER CHROSZIEL
"Piet"
117 Maplewood Ave.

Characteristic Interests: Jazz; Skating; Fishing; Chemistry; Dancing; Track; Of course, girls! *Activities:* Germany; Athletics Club; Basketball; Art Club; Camera Club; Vice President Student Council. *Ambition:* To be a chemist after five years of university.

His worth is warrant for his welcome.

JOHN CECILIO
"Johnny"
11 Sadler St.

Characteristic Interests: Cars; sports; money; dancing; girls; and swimming. *Ambition:* To be a millionaire and live a long successful life.

ROSE CIARAMITARO
"Ro"
49 Centennial Ave.

Characteristic Interests: Tap Dancing; Club work; Jitterbugging; Reading. *Activities:* Hon. Bus. Club 2, 3, Treasurer 4; National Honor Society 4; Teacher's Secretary 4. *Honors:* Typing speed 50. *Ambition:* To be an efficient secretary.

A lovely girl is above all rank.

DONALD CLOUTMAN
"Donnie," "Don"
33 Perkins St.

Characteristic Interests: C.A.P. 138 Prospect St.; Dancing. *Activities:* Corporal 2, Sergeant 3, 4. *Ambition:* To succeed Louie as manager of the Rockport First National Store.

Faithful, unselfish and patient.

STEPHEN CLUETT
"Steve"
1 Eastern Point Rd.

Activities: ROTC Corporal 2, Sergeant 3, 4. *Ambition:* To continue my study of mathematics.

Good to be merry and wise.

PHILIP COLE
Eastern Ave., Essex

Characteristic Interests: Girls; Football; Hockey; Baseball. *Ambition:* To be a farmer or a good draftsman.

Perseverance is king.

GERALDINE P. COOK
"Geri," "Cookie"
Homan's Drive, Essex

Characteristic Interests: Learning to speak—ask Jean. *Ambition:* To buy that '56 Ford.

Tranquil pleasure lasts the longest.

PAUL JOHN COOK
"Cookie," "Stubby"
7 Norwood Ave., Rockport

Characteristic Interests: Track; Golf. *Activities:* Track 1, 2, 3, Captain 4; Cross Country 3, Captain 4; Football 4; French Club 2; ROTC Basketball 2, 3, 4; ROTC Volleyball 2, 3, 4; ROTC Softball 3, 4; Corporal 3; FLICKER Sports Committee 4; Student Council 4. *Honors:* Essex County Class "B" 180 yd. low hurdles champ 3. *Ambition:* To be a member of the 1960 Olympic track squad; To graduate from college as a chemical engineer.

The race by vigor, not by vaunt, is won.

VIRGINIA COOPER
"Ginny"
6 Blynman Ave.

Characteristic Interests: Bowling; Swimming; That certain someone. *Activities:* Chess Club 2, 3, 4; Basketball 2; Service Club 3; Tennis 4. *Ambition:* To make my parents proud of me; to be a success in whatever I attempt.

Fine manners are the mantle of a fair mind.

BARBARA ANN COURANT
"Barb"
4 Myrtle Square

Characteristic Interests: "We five"; Those unforgettable study periods; 5-28-55 (ask Josie); WORL. *Activities:* Girls' Club 1; Library Assistant 3; Chess Club 4; Teacher's Secretary 4; Catering Club 4. *Ambition.* To become a successful nurse and later find that certain boy of my dreams.

Welcome as happy tidings.

BENJAMIN COURANT
"Ben"
4 Tolman Ave.

Characteristic Interest: Boating. *Activities:* Prize Drillers 2, 3; Track 2, 3, 4; ROTC Sergeant 3, Officer 4. *Ambition:* To be an officer in the Merchant Marines; to have a fine family.

Be silent and attentive too.

JEAN I. CURCURU
29 Church St.

Characteristic Interests: Friendship!; "Dem parties;" Sobbin' Windows. *Activities:* Teacher's Secretary 4; Calendar Committee; Senior Dance Committee 4; Girls' Club 1, 2. *Honors:* OAT 3; OGA and Pin 3. *Ambition:* A new step every day on the stairway to paradise.

Vivacity is the gift of women.

MARY ANN CURCURU
159 Washington St.

Characteristic Interests: "Jerry;" Music; Dancing; "The Gang." *Activities:* Basketball 1; Girls' Club 2, 3; Girls' Drill Team 2, 3, 4; Honor Business Club 3, 4; Teacher's Secretary 3, 4; Service Club 4. *Ambition:* To live a long and happy life.

Patience and fortitude conquer all.

ROBERT DAVIS
"Bob"
114 Magnolia Ave.

Characteristic Interests: Swimming; Boating; Archery; Boy Scouts. *Activities:* Rifle Team 1, 2, 3, 4; Chess Club 4; National Thespian Society 2, 3, 4; "Our Town" 3. *Ambition:* To become a good plastic surgeon; get married, and raise a family.

He is well paid that is well satisfied.

Life is not happiness but it can be happy in whatever you attempt.
always be happy
Bob

JUDITH ANN DEXTER
"Judy"
82 Wheeler St.

Characteristic Interests: "Jack;" Willow Rest; Football Bus. *Activities:* Girls' Club 1, 2, 3; French Club 2; Sailing Club 3; Hospital Aide 2; National Thespian Society 3, 4; "I Remember Mama" 3. *Ambition:* To further my education and then to settle down and get married.

As merry as the day is long.

SHARON ROSE DOYLE
"Sherry"
19 Hartz St.

Characteristic Interests: Rockport; WHY?; Table one. *Activities:* Girls' Club 2; Horseback Riding Club 1; "The Red Mill" 1; Talent Show 1; Archery 3; Library Assistant 1; Teacher's Secretary 3; Office Assistant 3, 4; Intramural Sports 1, 2. *Ambition:* To follow my lucky star to the end of my rainbow.

Without music, life would be a mistake.

JOHN C. DROHAN
"Jack"
37 Harrison Ave.

Characteristic Interests: Hunting; Fishing; a '53 Stude; Swimming; Skating; Bowling. *Activities:* Prize Drillers. *Ambition:* To obtain a higher rank in the Navy than Jimmy and be able to make him swab the desk!

A penny for your thoughts.

ANNE HARRIETT EAMES
"Anne," "Amie"
55 Eastern Ave., So. Essex

Characteristic Interests: Weekends; Music; L.K.H.; New Jersey. *Activities:* Girls' Club 1; Glee Club 2, 3, 4; Library Assistant 2, 3; Service Club 1, 2, 3, 4; Tennis 3; Intramural Sports 1, 2; Class Dues Collector 3, 4. *Honors:* Typing Certificate 2. *Ambition:* To live, love, laugh and be happy.

The ideal of courtesy, grace and charm.

Sophomore Girl
Look up your future friend
Anne

CARLETON F. ELLIS, JR.
"Carlie"
116 Maplewood Ave.

Characteristic Interest: J.R.L. *Activities:* Football 1, 2; Hockey 3, 4; Prize Drillers 2, 3, 4; Baseball 2, 3; Basketball 1, 2. *Ambition:* To someday be a professional hockey player for the Boston Bruins.

Many are our joys in youth.

CAROL ANN ENOS
17 Conant Ave.

Characteristic Interests: Dancing; Sports; "Jumbo." *Activities:* Cheerleader 3, 4; Girls' Drill Team 3, 4, Commander 4; Prize Squad 3, Spectacular 3; Camera Club 2; Rifle Team 2; Flicker 4; Intramural Sports 1, 2. *Ambition:* To take a new step every day on the stairway to paradise.

She was an honest lass, healthy and happy and good.

DONALD PAUL ENOS
"Dark Cloud"
17 Conant Ave.

Characteristic Interests: Baseball; Football; Hunting; Aviation; U. S. Marine Corps; Hempel's Toy Shop; A Certain Cheerleader. *Activities:* Band 1, 2, 3, 4; Baseball 3, Captain 4; Football 1, 2, 3, 4; Prize Squad 2; Football Follies 2. *Ambition:* To conquer whatever I may attempt.

The strength of twenty men.

NANCY JANE ERNST
"Nance," "Gin"
Englewood Rd., Magnolia

Characteristic Interests: Dave; Manchester; "We Four." *Activities:* Girls' Drill Team 1, 2, 3, 4; Camera Club 1, Secretary 2; National Thespian Society 1; Spanish Club 3, 4; Riding Club 1, 2. *Ambition:* To get my R. N. degree and make my Mom and Dad proud of me.

How much lies in laughter.

SALLY W. ERWIN
"Sal"
2 King St., Rockport

Characteristic Interests: Jack; Dancing; "Little Bit;" Camping Out. *Activities:* Flash Staff 2; Intramural Sports 1, 2; Girls' Rifle Team 2, Secretary 3; Flicker Staff 4. *Ambition:* To take a new step every day on the stairway to paradise; to be a credit to my home, my school and my community.

Hearty faith and honest cheer.

ELEANOR F. EVANS
5 Prospect Sq.

Characteristic Interests: Swimming; J.R.—ask Judy; Football Games. *Activities:* Honor Business Club 3, 4; Teacher's Secretary 4; Senior Dance Committee 4. *Honors:* Junior OAT and OGA. *Ambition:* To make my mother proud of me in whatever I do.

Peace is rarely denied to the peaceful.

HAROLD D. FAIRWEATHER
"Stormyweather"
80 Duncan St.

Characteristic Interests: Fishing; Shops!!; Sports. *Activities:* Vocational Club 2, 3, 4; Prize Squad 3; ROTC Sports. *Ambition:* To join the Navy; afterwards to become a successful carpenter.

By the work one knows the workman.

JAMES FEENER
"Hans," "Arab"
23 Wesley St.

Characteristic Interests: "37" Chevrolet; "Mabeline!" *Activities:* German Club 1, 2.

Born with the gift of laughter and a sense that the world is mad.

VINCENT FIERRA
"Vince"
Western Ave., Essex

Characteristic Interests: Dancing; Skating; "49" Olds 22; Auto Shop; Saturday nights; Wimps. *Activities:* Vocational Club 2, 3, 4. *Ambition:* To be friendly to everyone and own a new Oldsmobile every year.

In friendship I early was taught to believe.

SYLVIA ELIZABETH FLANNAGAN
"Betty"
11 Centennial Ave.

Characteristic Interests: Lt. Colonel F.O'D.; Swimming; Dancing. *Activities:* French Club 2; Library Assistant. *Ambition:* To become a private secretary and to make Mom and Dad proud of me.

Life is but a day at most.

RICHARD FRANCIS FOLEY
"Maurice," "Dick"
37 Beacon St.

Characteristic Interests: D.P.; Sports; Games of chance. *Activities:* Track 1, 2, 3, 4; Cross Country 3, 4; Band 2, 3, 4; Prize Squad 3; Haskell Drill 3; Cpl. 3; Sgt. 3; ROTC Basketball; ROTC Volleyball 2, 3, 4; ROTC Softball 4; Flicker 4. *Ambition:* To see Stubby in the 1960 Olympics.

I never met a man I didn't like.

DEBORAH ANN FORBES
"Debbie," "Deb"
R51 Concord St.

Characteristic Interests: Brookline, Mass.; Dancing; Records; HIM; My modern problems. *Activities:* History 1; Chess Club 1; Girls' Club 2; German Club 2, 3, 4; Flicker 4. *Ambition:* To get my B.A. and LL.B. To one day understand this world in which I live.

The gentle mind by gentle deeds is known.

DONALD FOSTER
"Don"
122 Centennial Ave.

Characteristic Interests: Dancing; Sports; Girls; Cars. *Activities:* Basketball; Football 1. *Ambition:* To go around the world in a row boat.

Thou art silent and sedate.

SYLVIA MARY FRADE
"Syl"
145 Prospect St.

Characteristic Interests: A certain redhead; R.A.F.; Swimming; Dancing; The Gang; We three "devils." *Activities:* Service Club 3, 4; French Club 2; Honor Business Club 2, 3, 4; Teacher's Secretary 3, 4. *Honors:* Service Club "G." *Ambition:* To be a secretary and make Mom and Dad proud of me.

The two noblest things, which are sweetness and light.

CHARLES CLAYTON FRANCIS, JR.
"Chuck"
67 High St., Rockport

Characteristic Interests: "Bonae puellae;" Popular music; Swimming; Dancing. *Activities:* Band 1, 2, 3, 4; Corporal 2; Sergeant 3, 4; Ind. Drill 3, 4; Orchestra 2, 3, 4; Student Council 3, Vice President 4; ROTC Sports 2, 3, 4. *Ambition:* To become a success in the restaurant field.

He who keeps moving will always get somewhere.

PAUL W. FRAZIER
8 Centennial Ave.

Characteristic Interests: Hiking; Writing. *Activities:* National Thespian Society 2, 3, 4; Stage Crew 1, 2, 3, Vice President 4; Stevens' Reviewers ; Junior Rotarian 4; "Our Town" 2; "I Remember Mama" 3. *Ambition:* To write a good comic opera; To live happily and be a friend to man.

The man that hath a tongue.

PETER N. FREDERICK
56 Eastern Ave.

Characteristic Interests: G.M.'s Band; The Yankees. *Activities:* Track Team 1, 2, 3, 4; Football 3; German Club Vice President 2; Color Guard 2, 3; Cpl. 2, 3; SFC 4; ROTC Sports 2, 3, 4; Golf Team 4. *Ambition:* To go to college, make a bundle on Wall Street, retire at 30 and become a beachcomer.

It always was the biggest fish I caught that got away.

GERALD N. FRENCH
"Frenchie," "Gerry"
39 Revere St.

Characteristic Interests: Bay View; Shops; Cars. *Activities:* Plt. Sgt. 4; Vocational Club 3, 4; ROTC Sports 4. *Honors:* Sawyer Medal 3.

Everyone to his chosen work.

VIRGINIA FRONTIERO
"Ginger"
6 Fort Sq.

Characteristic Interests: Dancing; "Oh those Rock and Roll Tunes;" Bostonians; That Burgundy Convertible; Friday nights. *Activities:* Teacher's Secretary 4. *Ambition:* To become an efficient secretary or a good hairdresser; to make my parents proud of me.

For all that fair is, is by nature good.

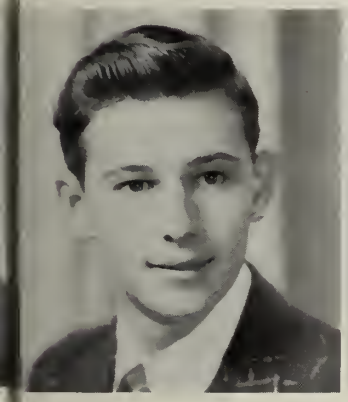

GERALD IRVING GARDNER
"Jerry"
126 Eastern Ave.

Characteristic Interests: Girls; Fun; Carpentry Shop. *Activities:* Football 1; ROTC Sports 4; Voc. Club 4. *Ambition:* To be a good carpenter or enlist in the Army.

Let your own discretion be your tutor.

RICHARD LOWE GAYTON
"Dick"
170 Washington St.

Ambition: To join the Air Force and make a career of it or to be a millionaire.

It's happy goes as lucky does.

INGEGERD GENELL
"Ingi"
Wood Dr., Essex

Characteristic Interests: U.S.A.; Square Dancing; Literature; Swimming. *Activities:* Tennis; Archery. In Sweden: Origo, K.G.I. *Ambition:* To be a children's doctor.

Life is not life at all without delight.

RONALD JAMES GERRING
"Ronnie"
30 Chapel St.

Characteristic Interests: Missey; The old Lincoln; E.G.P. H63-625. *Activities:* Glee Club 1; Lunch Assistant 4; Service Club 4. *Ambition:* To continue my education; to make Mom and Dad proud of me; and to see J.R.E. graduate.

Be the best of whatever you are.

JOHN ALBERT GIACALONE
"Jiggs"
13 Proctor St.

Characteristic Interests: Swimming; Girls; Bowling; Bands; Football. *Activities:* Band 1, 2, 3, 4; Cpl. 2, 3; Orchestra 1, 2, 3, 4. *Ambition:* To join the Navy; to become half as good a drummer as Joe Moceri; and to own the Reliable Meat Market.

Never shall thy spoken word be heard.

DANA ALFRED GINN
9 Knowlton Sq.

Characteristic Interests: Writing; Talking; Science. *Activities:* French Club 1, 2; Pro-Con Club 1, 2; Flash 2, Feature Editor 3, Co-Editor 4. *Honors:* Sawyer Medal 1. *Ambition:* To find the way of life in which I will be happiest.

I can be pushed just so far.

Your name please? What about your hair? Is it somebody else's? MSL

KENNETH GLEASON
"Herm"
198 Washington St.

Characteristic Interests: Girls; "51 Ford;" Hockey. *Activities:* Hockey 2, 3, Co-Captain 4. *Ambition:* To pass senior English and to make my second million in the clam business; to keep the four carbs adjusted in my Model T.

In skating over thin ice, my safety is my speed.

MARIO LUIZDA SILVA GODINHO
"Mike"
24 Trask St.

Characteristic Interests: Baseball; Bowling; Swimming. *Activities:* Football 1; Baseball 2, 3, 4. *Ambition:* To see the world.

True worth is in being, not seeming.

THOMAS JOSEPH GOULART
"Goo"
42 Taylor St.

Characteristic Interests: Hunting; Swimming; Fishing; Dancing; Skating; Cars; Guns; Coin collecting; Food; Girls. *Ambition:* To succeed in whatever I attempt; to be happy.

Ask and Learn.

JUDITH ANNE GOVE
"Judy"
37 Cleveland St.

Characteristic Interests: Music; Al's. *Activities:* Basketball 1; Teacher's Secretary; Art Club. *Ambition:* To be a governess for a millionaire.

It is a little picture painted well.

KENNETH GOVE
37 Cleveland St.

Characteristic Interests: Guns; Swimming; West Gloucester. *Ambition:* To have a good job working on firearms.

Everyone to his chosen work.

LOUISE IRENE GRACE
"Weezie," "Lulu"
19 Woodbury St.

Characteristic Interests: Art and music; Awk-Awk! The Parrots!!; Someday. *Activities:* Badminton 1, 2; Art Club Secretary 3; Flicker Art Committee 4; Girls' Drill Team 4. *Honors:* Mabel Spoffard Art Book Prize 2. *Ambition:* To be a fashion designer; to own a pink Cadillac; to have a happy life.

A sweet, attractive kind of grace.

SALLY ANN GRAHAM
8 Blake Court

Characteristic Interests: C.W.W.; Saving Gas; Campin' Out. *Activities:* Spanish Club 2, 3, Executive Board ; French Club 3, 4; Sailing Club 1, 2, 3, 4; FLICKER Committee Co-Chairman 4; Girls' Club 1; Girls' Drill Team 4. *Ambition:* To travel; to be a bi-lingual secretary.

The sense of humour is the just balance of all the faculties.

JUDITH E. GRAY
"Judy"
43 Wheeler St.

Characteristic Interests: Friendship; Dem Parties; "By the Sea;" Georgi!?. *Activities:* Girls' Club 1, 2; French Club 3; Girls' Drill Team 3, 4; Service Club 4; Teacher's Secretary 4; FLICKER Committee 4. *Ambition:* A new step every day on the stairway to paradise.

Life is a jest and all things show it.

SHEILA ALLAN GRAY
"She She Bun," "Doll"
18 Church St.

Characteristic Interests: Guitar; Drawing; "Oh, Those Jam Sessions;" People; Music; "The Gang;" Tennis; Writing. *Ambition:* To travel around the world with the kids; to open a store and let the kids work for me.

Do your best and do it now.

MARILYN ANN GREELY
Rocky Hedge Road

Characteristic Interests: Skip Go; Double Dating; R.T.; Friendship. *Activities:* Camera Club, Secretary-Treasurer 1, 2; Sailing Club 1, 2, 3, 4; Girls' Club 2, 3; Girls' Rifle Team 3, 4; Library Assistant 3; FLICKER Committee Co-Chairman; Student Council 4. *Ambition:* A new step every day on the stairway to paradise.

Where did you get those green eyes?

NOREEN MARY GREELY
18 Gloucester Ave.

Characteristic Interests: "Ted;" September 16, 1955; Friendship; Double Dating. *Activities:* National Honor Society 3, 4; Class Vice President 2; Student Council 2, 3; Massachusetts Girls' State 3; Glee Club 2, 3, 4; French Club 3, President 4; Girls' Club 2, Vice President 3; Cpl. 4; Girls' Drill Team 3, 4; Latin Club 2; Service Club 2, 3, Secretary-Treasurer 4. *Ambition:* Every day a new step on the stairway to Paradise.

Her wise smile is sweet with many certainties.

DIANNE GRIFFIN
"Dee Dee"
46 Perkins St.

Characteristic Interests: R.T.; Friendship; Sobbing Windows; Dem Parties; 18th Hole; Dancing. *Activities:* Girls' Drill Team 2, 3, Sgt. 4, Spectacular Drill 3; Prize Squad 3; Spanish Club 2, 3; FLICKER 4. *Ambition:* A new step every day on the stairway to Paradise.

Those who bring sunshine to the lives of others cannot keep it from themselves.

WILLIAM GRIFFIN
"Bill"
68 Magnolia Ave.

Characteristic Interests: Girls; Hot Rods. *Activities:* Football 1, 2, 3. *Ambition:* To get out of school and town; to pass senior English.

Life is not measured by the time we live.

ANTOINETTE FRANCES GRILLO
"Toni"
19 Mansfield St.

Characteristic Interests: Sewing; Cooking. *Activities:* Honor Business Club 2, 3, 4; Spanish Club 2; Service Club; Teacher's Secretary 3, 4; Senior Dance Committee. *Ambition:* To make my parents proud of me; to see Europe.

A well-bred silence is always at command.

May happiness always be yours. Remember "keep to the right" — the "left" is for me.

JAMES HANRAHAN
"Jim-diddily"
7 Green St.

Characteristic Interests: Sports; Dibbie-dabbers. *Activities:* Football 1, 2, 3, 4; Basketball 1, 2, 3, 4; 51-56 Club 2, 3, 4; Football Follies; ROTC Sports; Ind. Drill 3; Prize Squad 2, 3; Haskell Drill. *Honors:* 3rd Place Ind. Drill. *Ambition:* To find an easy job with good pay, early retirement, and easy work.

And each one in his time plays many parts.

MARCIA ELLEN HARVEY
"Marcy"
5 Wesley St.

Characteristic Interests: Harry; Saturday nights; Double dating; Friendship. *Activities:* Girls' Club 1; French Club 2, Treasurer 3; Glee Club 3; Honor Business Club 2, 3, Secretary 4; National Honor Society 4; Service Club 4; Teacher's Secretary 4; FLICKER Committee 4; Senior Dance Committee. *Honors:* OAT Typing Pin 3; Junior OGA; Typing Speed 53; Shorthand Speed 100. *Ambition:* To be a good secretary and later a good wife to that certain someone.

Knowledge is sympathy, charity, and kindness.

RALPH Y. HAWLEY
"Brother," "Twinie"
10 Southern Ave., So. Essex

Characteristic Interests: Skiing; Swimming; Boating; Water Skiing. *Ambition:* Not to be a twin; to have a good life after high school.

Happiness was born a twin.

RAY S. HAWLEY
"Raymond'e"
10 Southern Ave., So. Essex

Characteristic Interests: Swimming; "Girls." *Activities:* Business Manager BEASON 4. *Ambition:* To be a success in life.

Happiness was born a twin.

RUSSELL E. HODGKINS
"Russ"
Story St.

Characteristic Interests: "M.D."!!; Automotive Shops; Swimming; Skating; Bowling; My 1953 blue Mercury Convertible. *Ambition:* To show Mom and Dad I did fulfill their wish. To some day have my own garage, and to grease a car in twenty minutes.

The reward of a thing well done is to have done it.

MARILYN HOFFER
"Hps"
2 Wise Pl.

Characteristic Interests: We're Winnahs; My boy flat top TTB; 330. *Activities:* Girls' Club 2, 3; Sailing Club 3; Rifle Team Trophy 2, Treasurer 3, Captain 4; Basketball 1, 2; Teacher's Secretary 3; Main Office Assistant 3, 4; Glee Club 1, 2, 3, 4; FLICKER 4; Senior Dance Committee 4; Girls' Drill Team 4. *Ambition:* To become an airline hostess, and while in the sky to take a new step every day.

'Tis to their changes half their charms we owe.

HELEN MAE HUBBARD
24 Hodgkins St.

Characteristic Interests: Buddy!; Friendship; Dem Parties!; Sobbing Windows!; Table 4. *Activities:* Basketball 1, 2; Girls' Club 2. *Ambition:* To take a new step every day to the stairway of Paradise. To make my Mother and Father proud of me. To be a success in whatever I may attempt.

A happy heart goes all the day.

GERTRUDE LOUISE HUNTER
"Gertie," "Louise"
11 Oak St.

Characteristic Interests: B.N.; Dancing; Music; Sports; 12431710; We Six. *Activities:* Service Club 2, 3, 4; FLICKER Advertising Committee 4; Library Assistant 4. *Ambition:* To make that certain someone happy. To be as good a parent as mine have been to me.

But sweeter none than voice of faithful friend.

DOROTHY M. JACKMAN
"Dottie"
3 Centennial Ave.

Characteristic Interests: Apple Sauce???; Worcester Hill's favorite fraternity house; "STEVE'S." *Activities:* Girls' Club 2; FLICKER 4. *Ambition:* To attend B. C. and eat apple sauce at Holy Cross.

Here is a dear and true industrious friend.

RICHARD J. JAMESON
"Dick"
71 Middle St.

Characteristic Interests: Swimming; Weight lifting. *Activities:* Basketball 2.

Men of few words are the best men.

CARLA ANN JOHNSON
"Carl"
277 Washington St.

Characteristic Interests: Awk-Awk!; THE PARROTS!!; Reading; Swimming; Sailing. *Activities:* Beacon Junior Editor 3; Flash 2, 3, Co-Editor 4; National Honor Society 3, Treasurer 4; French Club 2, 3, Secretary 4; German Club 1, 2, 3, 4, Secretary 2; Orchestra 1; Service Club 4; Stevens' Reviewers 3, 4, Secretary 4; FLICKER 4; Sailing Club 1, 2. *Ambition:* To discover the panacea in a gondola in Venice with Marilyn in 1960.

Silent performance maketh best returns.

JOCELYN A. JOHNSON
"Joy"
5 Sawyer Ave.

Characteristic Interests: Dancing; Awk-Awk!; THE PARROTS!!; Lynn. *Activities:* Badminton 1, 2; Horseback Riding Club; Camera Club 2; Art Club 3; FLICKER 4. *Ambition:* To be successful in the field of Art; to make my mother proud of me.

Good things come in small packages.

MARILYN KARVELLAS
11 Marble Road

Characteristic Interests: B.G.!; 1954; Les Letters; Dem Parties; Table 4. *Activities:* Flash 2; Teacher's Secretary 2, 4; Sailing Club 1, 2; French Club 3, 4; Spanish Club 4; Glee Club 2, 3; Cheerleader 3, 4; Girls' Drill Team 2, 3, Sergeant 4, Prize Squad 3, Spectacular 3; Service Club 1, 2, 3, 4; FLICKER 4. *Ambition:* Till Then; to take a new step every day.

Responsibility walks hand in hand with capacity and power.

CHARLES A. KEARSEY
"Chuck," "Chuckie," "Ruddy"
10 Caledonia Pl.

Characteristic Interests: Girls; Cars. *Ambition:* To own a "49" Olds; to do the impossible.

You never can be old.

BRIEN KENNEDY
"Byron"
6 Plum St.

Characteristic Interests: "173 East Main St.;" Print Shop; East Gloucester Gang. *Activities:* Sailing Club 1, 2; Class President 2; Student Council 2; Junior Municipal Day 3; ROTC Officer 4; Benjamin Franklin Club 2, 3, 4. *Ambition:* To succeed in anything I may attempt.

He is a phantom of delight.

RUTH M. KENNEDY
"Chase"
25 Plum St.

Characteristic Interests: Clayt; Soldier Boy!; Friendship; Sobbin' Windows; Dem Parties; Table 4; Camping Out. *Activities:* Senior Dance Committee 4; FLICKER 4; Sailing Club 1, 3; Intramural Sports 1, 2. *Ambition:* A new step every day on the stairway to Paradise.

All that ever was joyous, clear, and fresh.

THOMAS F. KERR
"Tom"
529 Washington St.

Ambition: To go to the Massachusetts College of Pharmacy.

Saddle your dreams a'fore you ride them.

JUDITH ANN KIPPEN
"Judy," "Jud," "Jet"
6 Prospect St., Essex

Characteristic Interests: A certain someone; Dancing; Singing; Swimming; Golf; Horseback Riding; Tennis. *Activities:* Glee Club 3, 4; Art Club 3, 4; Library Assistant 4; Spanish Club 4. *Ambition:* To finish my training at the Conservatory of Music; to join the San Francisco Opera Company.

I will be the pattern of all patience.

CAROL KNOWLES
"Nosey"
6 Acacia St.

Characteristic Interests: "The Fuzzy Ones." *Activities:* Honor Business Club 2, 3, 4; Teacher's Secretary 4; Service Club 2, 3, 4; Fashion Show 2; Basketball 1. *Ambition:* To get to California; to reach five feet tall, and to join the Women's Air Force.

Laugh, and the world laughs with you.

NANCY F. KNOWLES
"Nance"
84A Washington St.

Characteristic Interests: "Warren;" Dem Parties; Sobbin' Windows; Campin' Out!; Those finer things; The Gang. *Activities:* Art Club 2, 3, 4; Homeroom Leader 2, 3; Beacon Art Assistant 3; FLICKER Art Committee, Co-Chairman 4. *Honors:* Ingall's Poetry Award 2, 3. *Ambition:* To secure happiness, and always be deserving of it.

A fair exterior is a silent recommendation.

LASZLO KUBINYI
"Las"
203 Western Ave.

Characteristic Interests: Drums; Civil War; Shooting; Casting Lead; Cars; Boats. *Activities:* Art Club 1, 2, 3, 4; Band 2, 3, 4; Beacon Art Editor 4; Orchestra 4; Prize Squad 3; German Club 1, 2, 4; FLICKER Art Committee Co-Chairman 4. *Ambition:* To become a successful artist.

Almost lost in art.

RUSSELL ROY LACERDA
"Russ," "Rut," "Guppy"
14 Sadler St.

Characteristic Interests: Dancing; Swimming; Hunting; Skating. *Ambition:* To be successful in whatever I attempt.

Let every man look before he leaps.

JOSEPHINE R. LAFATA
"Josie," "Jo"
3 Babson St.

Characteristic Interests: "C.F.E., Jr.;" The Globetrotters; Double Dates. *Activities:* Honor Business Club 2, 3, 4; Chess Club 1; Teacher's Secretary 4; Service Club; Beacon Collector 1; Girls' Basketball 1; Fashion Show 2, 3. *Ambition:* To make my parents proud of me and to marry C.F.E., Jr.; to live a successful life.

A happy soul.

JOHN HAROLD LAFOND
"Johnny"
13 Fair St.

Characteristic Interests: "Rockport;" "Auto Shop." *Activities:* Band 2, 3, 4; Football 2, 3; Orchestra 1. *Ambition:* To succeed in anything I may attempt.

On my spirit make music.

JUDITH GAY LAFOND
"Frenchie"
Wallace Rd., Rockport

Characteristic Interests: Friendship; Dancing; Parties; A certain someone. *Activities:* Girls' Club 2; Girls' Drill Team 3, 4; Senior Dance Committee; Basketball 1, 2; Volleyball 1, 2; French Club 4. *Ambition:* To be a nurse. To build a new step a day on the stairway to paradise.

She that was ever fair and never proud.

SANDRA LAURANZANO
"Sandi"
24 Hawthorne Rd.

Characteristic Interests: D. G. T.; "Globetrotters"; Baseball Team 7; Cher Ami's. *Activities:* Teacher's Secretary 4; Girls' Club 2; Office Assistant 4; Fashion Show 1, 2, 3; Basketball 1; Service Club 4. *Ambition:* To have him change S.M.L. to S.M.T. and to help him have his baseball team.

A merry heart that laughs at care.

RAYMOND LAWSON
"Ray"
5 Howe St.

Characteristic Interests: Sports; Cars; Guns; Reading. *Activities:* German Club 2, 3, 4. *Ambition:* To he successful in my chosen profession.

Nothing great was ever achieved without enthusiasm.

WILLIAM LEAVITT, JR.
"Turkey," "Smiley"
70 Gloucester Ave.

Characteristic Interests: Swimming; The Riverdale gang; Rifles; Boys of C.V.S. Store. *Activities:* Baseball 4; Football 2, 3, 4; 52-55 Club; ROTC Basketball 4. *Ambition:* To join the Coast Guard; to be a confirmed bachelor and make a million dollars.

Who cares for nothing, alone is free.

ANTHONY LOMBARDO
"Tony"
8 Western Ave.

Characteristic Interests: Sports; Records; Dancing; Dates; Cars. *Activities:* Football 1. *Ambition:* To make a million; to keep the gang together.

Let the world slide.

ALPHONSE LONGO
"Sonny"
600 Western Ave.

Characteristic Interests: '40 Ford. *Activities:* Vocational Club 2, 3, 4; Baseball 1. *Ambition:* To become a success in my field.

Wherefore art not in thy shop today?"

JOSEPHINE LOPICCOLO
"Jo"
41 Commercial St.

Characteristic Interests: Joe; Records; Dancing; Jugaboos; "Those Dates"; "The Gang." *Activities:* Honor Business Club 2, 3, 4; Library Assistant 1, 2; Teacher's Secretary 3, 4. *Ambition:* To see "us 4" always together. To be a success in anything I attempt.

One smile that solitary shines.

JOSEPH LOVASCO
"Tony"
9 Addison St.

Characteristic Interests: H.R. III; Josie; Sports; Dances. *Activities:* Basketball. *Ambition:* To keep Josie happy; to get my diploma.

To be, contents his natural desire.

WENDY ANN LOVELL
11 High St., Rockport

Characteristic Interests: Sobbin' windows; Dem parties; I.M.F.; Records; Dancing; Center speedboats; Water skiing. *Activities:* Glee Club 3, 4; Basketball 1, 2; Volleyball 1, 2; Tumbling 1; Girls' Club 2. *Ambition:* A new step every day on the stairway to paradise. To make my parents proud of me.

Let the world slip; we shall ne'er be younger.

MARJORIE ANN LUFKIN
"Margie"
292 Essex Ave.

Characteristic Interests: "The Bells; Those weekends; Ask D. C.; Horseback riding; Swimming; Football games. *Activities:* Flicker Staff; Service Club 4; Teacher's Secretary 4. *Honors:* Junior O.A.T. 3. *Ambition:* To make my mother and dad proud of me; to see Dotty and Janice get their men.

Tenderness is a virtue.

WINIFRED DOROTHY McCARTHY
"Winnie," "Pooh"
18 Thatcher Rd.

Characteristic Interests: J.P.M.; '41 Ford; "30"; Norma's Parties; Dates with Jim. *Activities:* Honor Business Club 3, 4; Library Assistant 3; Teacher's Secretary 4; Spanish Club 4; Service Club 2, 3, 4; Badminton 1, 2. *Honors:* Type and Shorthand Awards. *Ambition:* To make my parents proud of me; to be happy with a certain someone.

Quiet persons are welcome everywhere.

EILEEN McCUE
161 Washington St.

Characteristic Interests: Friendship; Sobbin' Windows; Dem Parties; Unchained; Table 4; Winnah! *Activities:* Girls' Club 1; Latin Club 2, 3; Library Assistant 1, 2; Class Roll Committee 4; French Club 4. *Ambition:* To take a new step every day on the stairway to paradise; to find the missing link.

Better three hours too soon than a minute too late.

DORIS ELIZABETH MacCUISH
"Dot," "Dorie"
19 Chapel St.

Characteristic Interests: That certain someone; First Lunch; West Gloucester. *Activities:* Girls' Club 2, 3; Girls' Drill Team 1, 2, 3, 4; Glee Club 2, 3, 4; Rifle Team 2, 3; Orchestra 3, 4. *Ambition:* To make Mom and Dad proud of me.

The load becomes light which is cheerfully borne.

CYNTHIA MacDONALD
"Cinny"
6 King St. Court, Rockport

Characteristic Interests: Table Four; Dem Parties; Sobbin' Windows; Campin' out; That Boston escapade—Ask Sue; Remember July 28, Helen? *Activities:* Flash 2; Glee Club 2, 3, 4; Sailing Club 1, 2; Flicker Committee; Senior Dance Committee 4. *Ambition:* To take a new step every day to paradise.

I have a heart with room for every joy.

FAYE B. McDONALD
4 Harvard St.

Characteristic Interests: Bob; Lexington; Weekends; Music. *Activities:* Chess Club 1; German Club 2, 3, 4; Library Assistant 2, 3; Girls' Basketball; Volleyball; Badminton 1, 2; Tennis 3. *Honors:* Typing awards 2. *Ambition:* To make my parents proud of me; to live, laugh, love, and be happy.

Her very frowns are fairer far than smiles of other maidens are.

RICHARD MacDONALD
"Mac," "Dick"
10 Short St.

Characteristic Interests: B.O. G.I. and the old oil burner; Electric Shop Tool Room; Chrome Wheels. *Activities:* Vocational Club 2, 3, 4; ROTC Sports. *Ambition:* To join the Marines.

The sea! The sea! The open sea!

JOHN D. MacEACHERN
"J. D.," "Dune"
18 Myrtle Sq.

Characteristic Interests: Football 1; Track; Girls; Cards; Dibbie Dabbers. *Activities:* Track 1, 2, 3, 4; Football 4; Golf Team 4; ROTC Sports. *Ambition:* To somehow make my parents proud of me; to see Stubby in the '60 Olympics.

Thinking is but an idle waste of thought.

MARILYN McKENNEY
"Mac"
13 Western Ave.

Characteristic Interests: Rockport; "Fuzzy Ones;" "My Nerves;" Kinda makes you wonder; I'll never tell; Those Beach Parties. *Activities:* Basketball 1, 2. *Ambition:* To become part of the population of Rockport; to have Dave see me graduate; to travel.

Dreaming of a to-morrow.

JUDITH MacKENZIE
"Judy," "Mac"
54 Friend St.

Characteristic Interests: "Skunk Hollow;" Those cold winter nights; "If I Could Be With You;" "Sweet and Gentle;" Those walks with Kelly down the Boulevard. *Activities:* Basketball 1; Girls' Club 3; Teacher's Secretary. *Ambition:* To get my license and own a '57 blue Pontiac convertible; to get married and be as good a mother to my children as my mother has been to me.

Music exalts each joy.

THOMAS VICTOR MACKEY
"Mack," "Finn"
8 Acacia St.

Characteristic Interests: Fishing; Swimming; C.B.; Mabeline; Recess Parade. *Ambition:* To see B.S. wear his knickers; to see H.F. get a girl.

Youth is to all the glad season of life.

ELAINE V. McSHEFFERY
"Mac," "Shef"
3 Magnolia Ave., Magnolia

Characteristic Interests: Horses and horse racing; Life on the track and those early morning hours; J.E.B. *Activities:* German Club 3, 4; Library Assistant 1, 2; Riding Club 1, 2; Girls' Club 2; Badminton 1, 2; Softball; Basketball 1; FLICKER Staff 4. *Ambition:* To be a horse trainer; to win the Kentucky Derby; to make my mother proud of me.

My kingdom for a horse.

JOAN CAROL MADRUGA
"Jo"
182 Washington St.

Characteristic Interests: Boys; Painting. *Activities:* Lunch Counter Assistant; Supervisor of 210. *Ambition:* To travel; to see Karen and Chuck get married; to see G.M. in the Waves.

Time is the nurse and breeder of all good.

ANTHONY MALAQUIAS, JR.
"Tuna," "Brooklyn," "Tony"
311½ Main St.

Characteristic Interests: MONEY; One of the boys from Portuguese Hill; Underwater Swimming; "New York Yankees." *Activities:* FLASH 1; Football 2; Student Council 2, 3; Spanish Club 2, 3; Prize Drill 3; Latin Club 4. *Ambition:* To further my education and to make my Mom and Dad proud of whatever I do in life.

They are proud in humility.

ANTHONY J. MALAQUIAS, JR.
"Jack," "Mal," "Tony"
21 Acacia St.

Characteristic Interests: 'Judy;" Printing; Swimming. *Activities:* Stage Crew 1, 2, 3, President 4; Benjamin Franklin Club Secretary 3, 4; Junior Rotarian 4; Glee Club 1; Assembly Committee 3; FLICKER 4; Junior Municipal Day Councillor 3; Prize Squad 3; ROTC Band Cpl. 2, Sgt. 3, Drum Major 4. *Honors:* Music Festival Excellent Rating Soloist 2, 3. *Ambition:* To attend the Rochester Institute of Technology; to marry a girl as wonderful as my mother.

Nothing ever succeeds which exuberant spirit has not helped to produce.

SAWYER FREE LIBRARY
GLOUCESTER, MASS. 01930

HAROLD FRANCIS MALLETTE, JR.
"Frencie," "Mal"
15 Green St.

Characteristic Interests: C.C.S.; Track; Billiards; Sports; Triangle. *Activities:* Track 1, 2, 3, 4; German Club 2, 3, Treasurer 2; Golf Team 4; ROTC Sports; Prize Squad 3; Cpl. 3; Cross-Country 3, 4. *Ambition:* College; to see "Stubby" in the Olympics; to watch "Maurice" run under five.

A gentleman makes no noise.

STEPHEN W. MANIATES
"Bun-Bun," "Steve"

Characteristic Interests: Shop; E.E. *Activities:* ROTC Sports. *Ambition:* To join the Navy with H.F. and make a successful carpenter; to make a million in the clam business.

He talks of wood.

SYDNEY G. MARCHANT
"Ted," "Teddy," "Syd"
450 Washington St.

Characteristic Interests: Noreen; March 15, 1955; Saturday night; Summer of '55. *Activities:* Homeroom Rep. 2; Spanish Club 3, 4; Band 1, 2, 3, 4, Cpl. 2, SFC 3; Prize Squad 3; Haskell Drill 3; Orchestra 4; FLICKER 4. *Ambition:* To get a college education; to be a success; to be a general in the U.S.A.

To be strong is to be happy.

ANTHONY MARINO
"Butch"
3 Beach Court

Characteristic Interests: Football; Girls; French class. *Activities:* Football 1, 2, 3, 4, Co-Captain 4; Track 3, 4; Prize Drill 3; Prize Sqd. 3; Cpl. 3; Plat. Sgt. 4; ROTC Sports. *Ambition:* To be able to go to college and have a coach as good as "Nate" Ross; to make my mother proud of me.

Sport Royal.

GLADYS MARKUSON
"Carol," "Corrinda"
334 Essex Ave.

Characteristic Interests: We Six; Those Friday nights. *Activities:* Glee Club 3; Teacher's Secretary 4. *Ambition:* To join the Waves.

A maiden never bold.

KATHLEEN HELEN MARR
"Kathy"
14 Dodge St.

Characteristic Interests: Friendship; Dem Parties; Campin' Out; By-the-Sea. *Activities:* French Club 2, 3, 4; Honor Business Club 2, 3, 4; Dues Collector 4; Teacher's Secretary 4; Service Club 4; Girls' Club 2; FLICKER 4; Senior Dance Committee; Beacon Coll. 2, 3. *Ambition:* A new step every day on the stairway to Paradise.

The only way to have a friend is to be one.

SANDRA MARSHALL
"Sandy"
500 Essex Ave.

Characteristic Interests: Rainbow; Those Weekend nights. *Activities:* Badminton 1; Beacan Coll. 1; National Thespian Society 4; Flash 3, 4; French Club 4; Latin Club 2, 3, 4; Girls' Club 2, 3; Service Club 4; Junior Vol. 2, 3, 4; FLICKER Collector 1, 2, 3; FLICKER 4. *Honors:* Honorable Mention Jeremy Ingalls Poetry Contest 2. *Ambition:* To reach the end of the rainhow and find the pot of gold.

In silence also there's a worth that brings no risk.

ERIC MARTIN
"Pigeon"
11 Elwell St.

Characteristic Interests: Dancing; Girls; Pool; Shining Shoes. *Activities:* ROTC Volleyball 3, 4. *Ambition:* To give Dave a shine that he wouldn't criticize.

Awake the pert and nimble spirit of mirth.

ROBERT MATZ
"Bubbles," "Slim"
40 Atlantic St.

Characteristic Interests: Feet; Food; Fun; Cars; Cas; More food; Mountain climbing; Jim's car; Beach Wagon Hay Ride; Maybellene. *Activities:* Chess Club 4; Student Council 4. *Ambition:* Money and a lot of it.

I can resist everything except temptation.

CLYDE R. MELANSON
"Columbia"
22 Chestnut St.

Characteristic Interests: Trombone; Billiards; Girls; Dancing; Sports. *Activities:* Benjamin Franklin Club Treasurer 3, President 4; Band 1, 2, 3, 4; Plat. Sgt. 4; FLICKER Shops Committee 4. *Ambition:* To become a success in whatever I may attempt, and always make my mother proud of me.

Say it with music.

GILBERT MELANSON, JR.
"Buddy"
Stanwood Ave.

Characteristic Interests: Boats; Skating; Swimming. *Activities:* Rifle Team 2, 3; History Club 1; ROTC Sports. *Ambition:* To have the fastest boat on the Annisquam River.

A life on the ocean wave.

IDELLA MITCHELL
"Del"
366 Main St.

Characteristic Interests: Pop Music; Dancing; Swimming; That Dodge convertible! *Activities:* Girls' Club 1, 2, 3; Library Assistant 1, 2, 4; Glee Club 4; Spanish Club 1. *Ambition:* To be as good a parent as mine have been; to make Manny happy and sail my ship through love and life.

We must laugh before we are happy.

MARIAN E. MONTROSE
"Mim," "Mimi"
27 Beacon St.

Characteristic Interest: Christmas Vacation 1953. *Activities:* Floormaster's Secretary 2, 3, 4; Library Assistant 1, 2; Softball 1, 2; Gym Exhibition 1, 2; Basketball 1, 2; Girls' Club 1, 2, 3; Hospital Aide 1, 2. *Ambition:* To be a competent physical therapist—somehow.

Peace is happiness digesting.

DAVID E. MURPHY
"Dave," "Murph"
5 Riggs St.

Characteristic Interests: Perfect Attendance; "Go West, young man, go West." *Activities:* Student Council 1, 2; Stage Crew 1, 2; Track 3. *Honors:* TIME Award 3. *Ambition:* To gain weight; to discover an antidote for laziness.

Thought alone is eternal.

STEPHEN J. MURRAY
"K.S."
15 Harmony Sq.

Characteristic Interests: Cars; Girls. *Activities:* Football 1; Vocational Club 2, 3, 4. *Ambition:* To own a "53" Ford with a full race engine; to make a million.

Labour in thy vocation.

STEPHEN C. NICKERSON
"Red," "Nick"
4 Mt. Vernon St.

Characteristic Interests: Cars; Bowling; Rockport; Beverly Farms; Hunting; Stamp Collecting; Music; Rd's Mkt. *Activities:* Band 1, 2, 3, 4; Stamp Club 1; ROTC Sports 2, 3, 4; Rifle Team 1, 2. *Ambition:* To go to Rome and see the Pope; to get married.

Fortune favors the bold.

BEVERLY ANN NOBLE
"Bev," "Bevie"
12 Prospect St.

Characteristic Interests: B.P.; Sports; Summer Vacations. *Activities:* Camera Club 1, 2; Girls' Club 1; Library Assistant 1, 2, 3, 4; Service Club 1, 2, 3, President 4; FLICKER 3, Collector 1, 2; AA Collector; FLICKER. *Ambition:* To be an airline hostess.

A sunbeam in a winter's day.

JAMES E. NOBLE
"Jim," "Red"
10 Burnham St.

Characteristic Interests: Swimming; Sports. *Activities:* Benjamin Franklin Club 3, 4; Program Chairman 4; Prize Squad 3; Honor Guard 3; ROTC Sports 2, 3, 4; Cpl. 3; Officer 4. *Ambition:* To go on a safari; to join the Navy.

Learning by study must be won.

DONNA FAYE NORWOOD
"Butch"
426 Washington St.

Characteristic Interests: Inky; The things we didn't last summer; Rainbow; Music; Awk-Awk! THE PARROTS!! *Activities:* Chess Club 2, 3; Latin Club 2, 3; Spanish Club 3, 4; Junior Volunteer 3, 4; Girls' Basketball 2; Badminton 2. *Ambition:* To make the most of what the future holds for me.

Softness of smile indicates softness of manner.

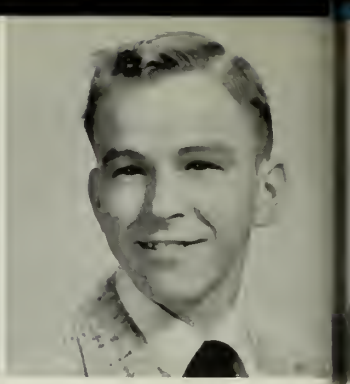

DAVID EDWARD O'BRIEN
"O'bie," "Dave"
30 Chestnut St.

Characteristic Interests: Cars; Bowling; Rockport; Beverly Farms; Hunting; Coin Collecting. *Activities:* Stamp Club 1; ROTC Prize Squad 2; Haskell Drill; ROTC Sports; Rifle Team; ROTC Cpl. *Ambition:* To see Pigeon (Eric) own his own shine parlor; to make a million and retire at twenty-five.

Youth is full of sport.

FRED ARTHUR O'DEA
"Freddie"
110 Western Ave.

Characteristic Interests: Cars; Guns; Sweet Shop. *Activities:* Officers' Club 4; Rifle Team 2, 3, President 4; ROTC Cpl. 3, Sgt. 3, Lt. Col. 4. *Ambition:* To be a man.

I dare do all that may become a man.

RUTH OJANTAKANEN
"Ruthie"
71 High St.

Characteristic Interests: R.O.D.; "The Sand and the Sea;" All Hallows' Eve 1954; Dreaming and Happiness! *Activities:* Assembly Committee 1; Badminton 1; FLICKER 4; Girls' Club 1, 2, 3, 4; Girls' Drill Team 1, 2, 3, Cpl. 4; Latin Club 2. *Ambition:* To teach; make my parents proud of me.

Quietly useful, simple, gentle, tender, and always giving light.

LINDA B. O'MALEY
"Lin"
725 Western

Characteristic Interests: The Fire House; Saxophone music; Driving; WORL; To have no questions asked. *Activities:* Teacher's Secretary; Service Club. *Ambition:* Someday own a car of my own so I won't have to borrow, then start out for a short drive and keep on going!!

Whither travel you?

JOANNE ORLANDO
"Jo"
23 Riggs St.

Characteristic Interests: The girls; Music; Dancing; Sports. *Activities:* Glee Club 3, 4; Library Assistant 4; Service Club 2, 3, 4; Teacher's Secretary. *Ambition:* To make my parents proud of me and to be a good Roman Catholic.

Nothing in life is more wonderful than faith.

ARTHUR LESLIE ORR
"Buddy"
72 Granite St., Rockport

Characteristic Interests: Sports; Art; Dibbie Dabbers. *Activities:* Baseball 3, 4; Basketball 3, 4; Golf 2; Art Club 1, 2, 3, 4; FLICKER 4; Prize Squad 2; ROTC Soprts. *Ambition:* To be half the man my father is.

So warm with light his blended colors glow.

ANTHONY J. PALAZOLA
"A.J.," "C.J.," "Dibbie Dab"
55 Fort Sq.

Characteristic Interests: Pat Horne; The Dibbie Dabbers. *Activities:* Football 1, 2, 3, 4; Basketball 2, 3, Co-Captain 4; ROTC Sports; Track Team 3; Intramural Basketball and Baseball; Football Follies; 51-55 Club. *Ambition:* To make my Mom and Dad proud of me; to see GHS win a basketball championship.

O, it is excellent to have a giant's strength.

ARDRITH F. PARADY
"Faye"
11 Cleveland Pl.

Characteristic Interests: Music; Dancing. *Activities:* Orchestra 1, 2, 4; Glee Club 1, 2, 3, 4; Girls' Club 2, 3; Honor Business Club 2; Service Club; Teacher's Secretary 3, 4; Senior Dance Committee 4; FLICKER Typists Chairman 4; Class Roll Committee 4. *Honors:* Sawyer Medal 1. *Ambition:* To become a prive secretary to a multi-millionaire banker.

A blithe heart makes a blooming usage.

JOSEPHINE PARISI
"Josie," "Jo," "Jody"
31 Whittemore St.

Characteristic Interests: The Gang (We Five); Summer nights; MUSIC; Dancing. *Activities:* Teacher's Secretary 4; Service Club 4; Catering Club. *Ambition:* To have my one dream come true—Anchors Aweigh.

Dreams are best.

MARIE GRACE PARISI
"Gay"
38 Washington Sq.

Characteristic Interests: Dancing; "Seventeen;" The Gang; Music; Traveling. *Activities:* Girls' Club 1, 2; Junior Vol. 1, 2; Honor Business Club 3, 4; Teacher's Secretary 4; Service Club 2, 3, 4. *Ambition:* To become a success in the business field and to go abroad with Jo; to make my parents proud of me always.

Patience and gentleness.

ROBERT PARKER
"Bob," "I-P"
164 Mt. Pleasant Ave.

Characteristic Interest: "Perk of Essex." *Activities:* Sailing Club 1; Rifle Team 2; Hockey 3, 4. *Ambition:* To make "Essex" happy; to make my mother and father proud of me.

The world is young today.

CAROL ANN PARSONS
"C.P.," "Care"
138 Prospect Sq.

Characteristic Interests: D.J.C.; Dancing. *Activities:* Basketball 1, 2; Teacher's Secretary 4. *Ambition:* To become a successful R.N. and to make my mother and dad proud of me.

So sweet the blush.

LINDA PARSONS
"Lin"
243 Concord St.

Characteristic Interests: The Gang; The Navy; Paris; Lynn; West Glo.; Lucy and the kids; Essex Telephone Office. *Activities:* Basketball 1; Teacher's Assistant 4; Junior Vol. *Ambition:* To make Mom proud of me; to give Lucy everything she wants; to see Bette in the Navy; to get married, be happy and have a large family.

A true friend is forever a friend.

ROBERT FORREST PARSONS
"Myron"
Lynnwood Ave.

Characteristic Interests: Army—OCS; Music; D.P. *Activities:* Band 1, 2, 3, 4; Student Council 3. *Ambition:* To be a success in whatever I attempt.

And what he greatly thought, he nobly dared.

DAVID WILFRED PEARSALL
"Dave"
Roberts Ct.

Characteristic Interests: West Gloucester; S.F. Reading; Science; Those verbose battles in 102. *Activities:* Chess Club 2; French Club 3; National Honor Society Vice President 4; Boys' State Rep.; Junior Rotarian; ROTC Cpl. 2, Sgt. 3, Officer 4; Individual Drill 3; Prize Sq. 3; Haskell Driller 3; Rifle Team 3; Honor Guard 3. *Ambition:* To prove a theory; to secure a college education in engineering.

A little man may cast a great shadow.

JOANNE PERKINS
"Jo"
Story St., Essex

Characteristic Interests: R.P.; That '48 Ford; Sobbin' Windows; Dem Parties. *Activities:* Sailing Club 1; Homeroom Rep. 2; Basketball 1; Office Assistant 3; FLICKER 4; FLICKER Collector 1; AA Collector 1. *Ambition:* A new step every day and to reach the top step with Bob.

Silence more musical than any song.

ADRIAN PERRY
"Abe"
40 Bass Ave.

Characteristic Interests: Golf; Hunting; Fishing. *Honors:* Prize Squad Medal. *Ambition:* To become a Marine Biologist.

Smooth runs the water where the brook is deep.

MARIETTA PERRY
"Etta"
Characteristic Interests:
10 Ferry St.

Those long, long walks; Lynn; Music; Dancing; Science; Awk-Awk! THE PARROTS! *Activities:* Chess Club 2, 3, 4, Treasurer 3; Girls' Basketball 2; Latin Club 2, 3, 4; Badminton 2; Tennis 4; History Club 1. *Ambition:* To be a success in my chosen field and to be happy.

Moderation, the noblest gift of heaven.

Lots of Luck and success to a swell kid
May your years in H.H.S.
be happy ones
Always
"Etta"

RALPH PERRY
"Melvin"
5 Prospect St.

Characteristic Interests: Woodruff's; Cars. *Activities:* Vocational Club 2, 3, 4; *Ambition:* To see the world any way I can; to join the Air Force.

The will of a man is his happiness.

NANCY LEE PIERCE
"Nan," "Nance"
23 Concord St.

Characteristic Interests: First lunch; P.Y.E.; West Gloucester; the "Y" Pizza. *Activities:* FLICKER 4. *Ambition:* To do something worthwhile.

A very pleasant thing indeed.

Nancy
Best of everything
Kid
Always
Know
you
when
you need
a friend
Always
Peer

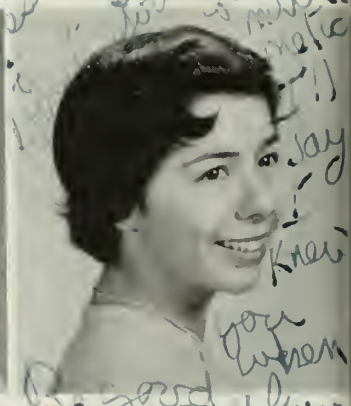

DOREEN PINTO
"Lola"
126 Riverdale Pk.

Characteristic Interests: R.F.; Friendship; Dem Parties; A remedy for Unchained. *Activities:* Girls' Rifle Team 3, 4; National Thespian Society; Latin Club 2, 3; Flash 1; Beacon 1; German Club 2; Sailing Club 2. *Honors:* German Book Prize 3. *Ambition:* To take a new step every day.

So well she acted and every part.

PATRICK J. POWERS
"Pat"
2 Shepherd St.

Characteristic Interests: Cars; 2010; Certain Girls; Machine Shop. *Activities:* Aero Club 2, 3, 4. *Ambition:* To succeed in everything I attempt, and to join the Navy with Frenchie.

We shall escape the uphill by never turning back.

LOIS PURDY
"Loie," "Lo"
3-A Nally Ave.

Characteristic Interests: Dem Parties; Sobbin' Windows; Lanesville; To be chained. *Activities:* Spanish Club 2; Girls' Glee Club 2, 3, 4; Girls' Drill Team 4; Student Council Secretary 4. *Ambition:* To take a new step every day on the stairway to Paradise.

A good reputation is more valuable than money.

MARY QUINN
"Sis"
2 Norwood Pl.

Characteristic Interests: The jalopy races; Those rides to Beverly; Parties. *Activities:* Girls' Basketball 1, 2; Badminton 1, 2; Library Assistant 3. *Ambition:* To go into nurses' training and make my parents proud of me.

Laugh and be well.

SALVATORE JOSEPH RANDAZZA
"Charlie, Jr."
6 Angle St.

Characteristic Interest: Sports. *Activities:* Equipment Manager of all sports. *Ambition:* To see all Gloucester High sports have championships in the near future.

The world was worthy of such men.

JANICE ANN REED
5 Chestnut St.

Characteristic Interests: Swimming; Football games; "All those night." *Activities:* Honor Business Club 2, 3, 4; Service Club 1, 2, 3, 4; Teacher's Secretary 3, 4; Homeroom Rep. 3; Senior Dance Committee. *Honors:* Service Club "G." *Ambition:* Marry that certain someone.

What wisdom can you find that is greater than kindness.

NANCY FAYE ROARK
"Nance," "Nan"
119 Pleasant St.

Characteristic Interests: A certain someone; Nashua, N.H.; Fuzzy ones; Jeanne knows why. *Activities:* Girls' Drill Team 2, 3, 4; Glee Club 3; Teacher's Secretary 4; Office Assistant 3, 4; Catering Club 4. *Ambition:* Join the Waves or marry that certain someone.

How much lies in laughter.

MIRIAM ROBINSON
"Denni"
11 Western Ave., Essex

Characteristic Interests: Sports; Music; Friendship. *Activities:* Cheerleader 3, 4; Glee Club 2; National Honor Society 3, 4; FLICKER 1, 2, Literary Editor 4; Spanish Club 4; Stevens' Reviewers 3, Treasurer 4. *Ambition:* To go to college and graduate with a B.A. in Spanish.

Of such a merry, nimble, stirring spirit.

M. PHYLLIS RODGERS
"Phyll"
4 Beachmont Ave.

Characteristic Interests: Bill; Hunting; The Force; GEORGI? *Activities:* Girls' Club 2; Latin Club 2, 3, 4; FLICKER 2, 4; Senior Dance Committee 4. *Ambition:* A new step every day on the stairway to Paradise; to see that the "Princess" always pleases "Him."

Learn to live, and live to learn.

PATRICIA E. ROGERS
"Pat"
57 Riverdale Pk.

Characteristic Interests: A certain trombone player; Friendship; Dem Parties; Campin' Out; Santoro's; The Blueberry Bush; A.F. *Activities:* Girls' Drill Team 2, 3, 4, Sgt. 4; Prize Squad 3, Spectacular 3; Camera Club 2; FLICKER 2, 4; Honor Business Club 3, 4; AA Collector 2; Girls' Club 2; Service Club; Teacher's Secretary 4. *Ambition:* A new step every day on the stairway to Paradise.

'Tis time to smile again.

BETTE ROSE
"B.J.," "Bette Jean"
2 Southern Ave., Essex

Characteristic Interests: The Y.F.; Essex Grange; Those Three; Lanesville; The Gang. *Activities:* Basketball 1, 2, 3; Tennis 3; Teacher's Secretary 4; Badminton 1, 2; Gym Exhibition 1; Senior Dance Committee 4. *Ambition:* To see Linda and L.B. get together; to make my family proud of me.

Joy of youthful sports.

ROBERT EUGENE ROSE
"Bob," "Rosie"
11 Trask St.

Characteristic Interests: Sports; The dibble dabbers; Girls; Playing the roll; My little darling. *Activities:* Band 1, 2, 3, 4, Drum Major 3; Football 1, 2, 3; 51-56 Club; ROTC Sports 1, 2, 3, 4; Class President 3; Exchange student on Good Government Day 3; Winning prize squad 2. *Ambition:* To see J.A. lead the Girls' Drill Team and to see four years of college ball with a smile.

The very flower of youth.

MARY ROWE
"Nucca," "CheChe"
67 Revere St.

Characteristic Interests: Unchained; Friendship; Dem Parties; Sobbin' Windows; Camping Out; Table 4; B.U.. *Activities:* Camera Club 2; Girls' Club 2; Teacher's Assistant Secretary 2, 3; Teacher's Secretary 4; FLICKER 4; Senior Dance Committee 4; Girls' Drill Team 4. *Ambition:* A new step every day on the stairway to Paradise; to live as long as I want, but not want as long as I live.

A small spark shines in the dark.

BEATRICE ROSE RUSSO
"Bebe"
14 Chestnut St.

Characteristic Interests: Shomaloog; Dancing; Rides to Beverly; Parties; Gang at N.S.; Wednesday nights. *Activities:* Spanish Club 3, 4; Basketball 1, 2. *Ambition:* To become a nurse and to make my parents proud of me.

Yet so my fancy may be satisfied.

ARTHUR NORMAN RYAN
"Muffy," "Alex"
13 Marble Rd.

Characteristic Interests: J.W.'s; Hdq. 5; Rendezvous. *Activities:* Dramatics Club 1; Glee Club 1; Prize Drill 2, 3; Track 3; Haskell Drill 3; Sailing Club 1, 2; FLICKER 4; ROTC Honor Guard 3. *Ambition:* Conducir un buena vida; to get into Mass. Maritime and then the Coast Guard.

Youth comes but once in a lifetime.

JOHN W. SAWYER
"Tarball"
5 Ivy Ct.

Characteristic Interests: G.S.; Shops' Table; First Floor Reviewing Stand; Hunting; Archery; S.S.'s Truck. *Activities:* Football 3, 4; Voc. Club 2, 3, 4. *Ambition:* To see B.B. get highest score on the Basketball Team; to see H.F. get a girl.

Ah, youth, forever dear.

PAULINE GERALDINE SCANDALITO
"Paulie"

Characteristic Interests: Those Moments to Remember. *Activities:* Honor Business Club 3, 4; Teacher's Secretary 4; Senior Dance Committee 4; Service Club 4. *Ambition:* To inherit a million dollars and then go on a world cruise on a luxury liner.

Thought is the wind, knowledge the sail.

FREEMAN J. SELIG, JR.
"Buddy," "Freem"
249 Main St., Rockport

Characteristic Interests: The Girls at second lunch; The Rifle Team's trips to West Point. *Activities:* ROTC Band 2, 3, 4; Haskell Drill 3; ROTC Rifle Team 2, 3, Captain 4; Massachusetts Boys' State 3; FLICKER ROTC Committee Chairman; National Honor Society 3, 4; Prize Squad 2; Commander 3; SFC 3; Officer 4; Ind. Drill 3. *Honors:* Cpl. of the year Medal 2; Sawyer Medal 2; Winning Prize Squad 2; Rifle Team Letter 3. *Ambition:* To be as fine a father to my children as my father has been to me.

A carpenter is known by his chips.

JUDITH ELLEN SHOARES
"Judy"
13 Highland St.

Characteristic Interests: Dayton, Ohio; Rainbow; Dancing; The things we did last summer; Awk Awk! THE PARROTS!! *Activities:* Chess Club 3, 4, Secretary 3; Latin Club 3; Basketball 1, 2; Badminton 1, 2; Volleyball 1, 2; Field Hockey 4. *Ambition:* Reach the end of the Rainbow.

Such joy ambition finds.

BERNARD SILVA, JR.
"Bernie"
25 Bass Ave.

Characteristic Interests: Football; Basketball; Dibbie-Dabbers; Bus Barn. *Activities:* Football 1, 2, 3, 4; Basketball 3, 4; Student Council; ROTC Cpl. 2, Co. Sgt. 3, Colonel 4; Haskell Drill 3; ROTC Sports; Prize Squad 3; Junior Rotarian 4; 51-56 Club; Football Follies 1, 2; Voc. Club. *Honors:* Sergeant of the year 3. *Ambition:* To further my ability in whatever I undertake.

O, he smiles valiantly!

ROBERTA SILVA
"Bobbie"
61 Wheeler St.

Characteristic Interests: Friendship; Unchained; Sobbin' Windows; Dem Parties; Parallel Minds; Crossroads; WINNAH. *Activities:* Cheerleader 3, Head Cheerleader 4; Class Treasurer 2; German Club 1, 2, Secretary 2; Glee Club 2, 3; Basketball 1, 2; FLICKER Advertising Committee; FLICKER Calendar Committee 4. *Ambition:* A new step every day on the stairway to Paradise; to find the missing link.

Born with a gift of laughter.

DAVID B. SMITH
"Smitty"
2 Green St.

Characteristic Interests: The Boys; Dibbie-Dabbers. *Activities:* Football 51-55; Vocational Club. *Ambition:* To succeed in whatever I try; to make my parents proud of me.

Besides your cheer, you shall have sport.

SANDRA J. SMITH
"Sandy"
2 Green St.

Characteristic Interests: Sherm; I'm gonna tell Mommy; O.K.; Sobbin' Windows; Dem Parties; Camping Out. *Activities:* Honor Business Club 2, 3, 4; Service Club 1, 2, 3, 4; Basketball 1, 2; Teacher's Secretary 3, 4; Sub-Cheerleader 4; Senior Dance Committee 4; FLICKER Committee 4; Girls' Club 1, 2. *Ambition:* A new step every day on the stairway to Paradise; to make Sherm happy with our baseball team.

There was a soft and pensive grace.

THOMAS SPINOLA
"Souche"
13 Middle St.

Activities: Basketball 3, 4.

How few themselves in that just mirror see!

ALEXANDER R. STEPHEN
"Al"
3 Kent Circle

Characteristic Interests: R&B; Sports; Dibbie-Dabbers. *Activities:* Football 2, 3, 4; Track 2, 3, 4; Basketball 1, 2, 3, Co-Captain 4; 51-56 Club 2, 3, 4; Football Follies; ROTC Sports. *Honors:* Third place Rotary meet. *Ambition:* Get rich quick and get Mom and Pop to Florida.

Every man will be thy friend.

Loads of luck to a real grand girl who always had a nice smile for me in French
Never forget that class
Al

JACQUELYN ANN STONE
"Jacquie"
33 Commercial St.

Characteristic Interests: Tiverton, Rhode Island; Awk-Awk! THE PARROTS!; Being myself. *Activities:* Beacon 1, 2; Flash 1; Library Assistant 2, 3, 4; National Honor Society 3, Secretary 4; Service Club 2, 3, 4; Spanish Club 2, 3, Secretary 4; Class Treasurer 3; Homeroom Rep. 1, 2; FLICKER 4. *Honors:* Jeremy Ingalls Poetry Contest, First prize 3. *Ambition:* Not to set the world on fire, but at least to create a little spark.

The pen is the tongue of the mind.

RONALD STOTTLEMYER
"Ronnie," "Shorty"
Western Ave., Essex

Characteristic Interest: Certain M.D. of Peabody. *Activities:* ROTC Volleyball and Basketball 1, 2, 3, 4. *Ambition:* To be a success in whatever I try.

The height of honor.

HAZEL SWINSON
6 Taylor Ct.

Characteristic Interests: Driving; "Moments to Remember;" My Nerves; The Fuzzy Ones; The GLOBETROTTERS. *Activities:* Teacher's Secretary. *Ambition:* To be as good a mother to my children as mine has been to me.

How happy art thou.

RAYMOND F. SYMONDS
"Skip"
Burnhams Ct., Essex

Characteristic Interests: HUNTING; TRAPPING; M.N.O.; A few girls; Making plenty of money. *Activities:* Football 1; Hockey 1. *Ambition:* To make my second million and go to California.

Toil does not come to help the idle.

PAMELA WINFIELD TAYLOR
"Pam"
39 Magnolia Ave.

Characteristic Interests: Those strolls;' To see M.A. finish art school; Scott Carbee; Modeling; The Treasure Shop; Homeroom 101; Choir; Thursday Gab Sessions; Music. *Activities:* Glee Club 2, 3; Our Town; The Mikado; Campus Capers. *Ambition:* To live in the house by the side of the road and be a friend to man.

Silence is more eloquent than words.

JACQUELYN ANN TRACY
"Jackie"
125 Mount Pleasant Ave.

Characteristic Interests: FRIENDSHIP; Qu-est-ce que Dilly; By-the-Sea; Campin' Out; GEORGI!; Dem Parties. *Activities:* Girls' Club; Art Club; FLICKER 4. *Ambition:* A new step every day on the stairway to Paradise.

My Crown call'd content.

RUSSELL TUPPER
"Tup"
39 Centennial Ave.

Characteristic Interests: Football; The Boys; Music; Especially R.&B.; THE DIBBIE-DABBERS; DIANNE. *Activities:* Football 1, 2, 3, Co-Captain 4; Track 2; 51-55 Club; Football Follies. *Ambition:* To play one really good game for GHS.

Rejoice, O young man, in thy youth.

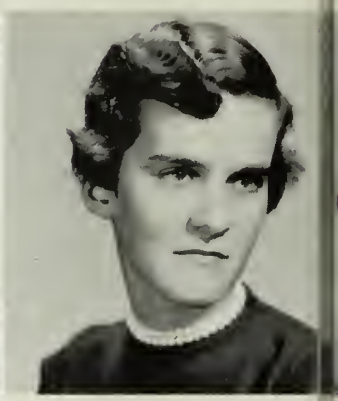

JEANNE VEATOR
"Veda"
68 Friend St.

Characteristic Interests: H.B.; Fuzzy Ones; Buddy Bun; THOSE RIDES; Rockport; Lanesville; Saturday Nights; Dancing; OLDSMOBILE. *Activities:* FLICKER Typist 4; Teacher's Secretary 3, 4; Girls' Club 3. *Ambition:* T. M. H. B. A. L. H. E. A.; to make my mother and father proud of me.

And feel that I am happier than I know.

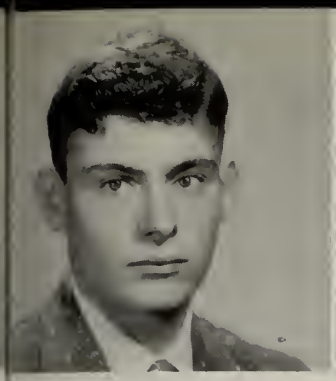

PAUL VICARI
900 Washington St.

Characteristic Interests: Hunting; Fishing; Swimming; The Bay View Buzzard Hole. *Ambition:* To see Jim Lane retire from digging clams.

There's place and means for every man alive.

AUDREY JANE WALTERS
16 Sayward St.

Characteristic Interests: Double Dating; The red roof; Dem Parties; Rock.: 'ey? *Activities:* Honor Business Club 2, 3, 4; Service Club 2, 3, 4; Teacher's Secretary 3, 4; Student Council Assembly Committee 3; FLICKER 4; Senior Dance Committee 4. *Ambition:* A new step every day on the stairway to Paradise.

An open-hearted maiden.

GAIL FRANCES WEBBER
468 Washington St.

Characteristic Interests: The things we didn't do last summer; Hercules Oliver; Music; Bowling. *Activities:* Junior Vol. 2; Spanish Club 2, 3, 4; Beacon Junior Editor 4, Co-Editor 4; Chess Club 2; National Honor Society 3, 4; Glee Club 2, 3, 4, Treasurer 4; FLICKER 4. *Honors:* Latin II Book Prize 2; Spanish II Book Prize 3; Jeremy Ingalls Poetry Prize 2. *Ambition:* To do and say the right thing at the right time.

Few things are impossible to diligence and skill.

Gail
Work hard
try to
always
Gail

NANCY LOUISE WHITE
"Snowball"
79 Gloucester Ave.

Characteristic Interests: Harold; East Gloucester; "Those nights;" Walking with Dot on the third floor. *Activities:* Teacher's Secretary. *Honors:* Shorthand I 3; OAT Award 4; Complete Theory 4. *Ambition:* To make my parents proud of me. To marry that certain someone and live happily ever after.

Happiness seems made to be shared.

MARGARET O. WHITMARSH
"Peggy"
36 Commonwealth Ave.

Characteristic Interests: J.E.B.; Rockport; Lazy ones; My nerves; Douglass; "The Californian;" Those double dates with Carol; That day in N. H.; St. John's Senior Prom. *Honors:* Junior OAT 3. *Ambition:* To find the right one; to have one big happy family and to make a success of life.

Fair words gladden so many a heart.

RUTH EVA WILLIAMS
"Ruthy"
117 Prospect St.

Characteristic Interests: Music; Movies; Those Long Walks; The Gang. *Activities:* Basketball 1; AAA Collector 2; Camera Club 2. *Ambition:* To make my Mom and Dad proud of me and someday repay them for all they have done for me; to make Europe in 1960.

Gentle in manner.

PAULA ESTER WILSON
"Kiwi"
Englewood Rd., Magnolia

Characteristic Interests: Horses and horseback riding; K.S. and the track; Those early morning hours; Keeping the Mag. people wondering. *Activities:* German Club 3, 4; Library Assistant 1, 2; Riding Club 1, 2; Badminton 1, 2; Basketball 1, 2; FLICKER 4. *Ambition:* To receive my R.N. and M.T.; to train and ride my horses in the Olympics; to make my parents proud of me.

Wit is the flower of the imagination.

RITA E. WILSON
4 Elwell St.

Characteristic Interests: Movies; Painting; Music; Eddie Fisher; Week Ends. *Activities:* Spanish Club 2, 3, 4; Honor Business Club 2, 3, 4; Girls' Club 2; Teacher's Secretary 3, 4; FLICKER 4; Senior Dance Committee 4; Service Club 4. *Honors:* Sawyer Medal 3; 40 Words per minute Typing Award 2. *Ambition:* To make my parents proud of me; to visit every state in the U.S.; Spain 1960.

As is quiet, wise and good.

CLARENCE W. WOOD
"Billy," "Woodsie"
36 South St., Rockport

Characteristic Interests: Machine Shop; Cars; Swimming. *Activities:* Prize Squad. *Ambition:* To marry a sweet girl.

A dreamer of dreams.

PETER ROBERTS WOOD
"Pete," "Woody"
12 Ledgemont Ave.

Characteristic Interests: Proverbs 1:2-4; Hunting. *Activities:* H.R. Rep. 1; Rifle Team 2; Class Ring Committee 2; Beacon Junior Editor 3, Co-Editor 4; Flash 3; Flicker 3, 4; Spanish Club 3; Student Council 4; French Club 3; National Honor Society 3, President 4; Stevens Reviewers Librarian 4; Honor Guard 3; ROTC Platoon Sergeant 4; Junior Rotarian 4. *Honors:* Harvard Book Prize 3; Poetry first prize 3. *Ambition:* To prove to anyone who doubts it, Job XII:2-4.

Nature and books belong to the eyes that see them.

PATRICIA WOODMAN
"Patti," "Pat"
Martin Street, Essex

Characteristic Interests: Weekends; The kids from Clam Haven; December 19, 1953, 9:14; GHS Football games. *Activities:* Teacher's Secretary 3, 4; National Thespian Society 2, 3, 4; Our Town 2; Glee Club 2; Softball 1, 2; Gym Exhibition 1. *Ambition:* To change my name; Become an efficient secretary or make an attempt at modeling; to make my cousin happy.

Grace, Loveliness and Charm combined.

KAREN M. P. YOUNG
41 Bond St.

Characteristic Interests: CHUCK; Dancing; Records; Those Weekends; Dad's Car; Oct. 10; We Six; Our Secrets. *Activities:* Dramatics Club 2; Service Club 1, 2, 3, 4; Teacher's Secretary 3, 4. *Honors:* Type awards. *Ambition:* To dance through life; to marry Chuck; to live on the farm.

Her steps are of light.

NATALIE YOUNG
"Nat"
54 High Street

Characteristic Interests: Music; Sports; Dancing; Rockport; "Moments to remember." *Activities:* Spanish Club 3, 4; Glee Club 2, 3, 4; Art Club 1; Chess Club 2; Service Club 1, 2; Basketball 1, 2, 3, 4; Archery 3, 4; Softball 1, 2, 3, 4; Tennis 3, 4; Badminton 1, 2, 3; Flicker. *Ambition:* To be a physical education teacher; To laugh and be merry for ever.

Nothing is impossible to a willing heart.

PATRICIA RICHARDSON
"Pat," "Nutmeg"
456 Washington St.

Characteristic Interests: Springfield, Vt.; Dancing. *Activities:* Springfield High School: Green Horn 2, 3, Editor 4; Columbia University Delegate Candidate 3; Basketball 2, 3; Volleyball 2, 3; Soccer 2, 3, 4; Football Formal 4; Frosh Reception 4; Science Club 2. *Ambition:* To make my family proud of me; to graduate from the college of my choice.

Order is a lovely thing.
Entered January 3, 1956

FRANCES CORCORAN
"Susie," "Sue"
20 Centennial Ave.

Characteristic Interests: Dancing; Drawing; Walking; Pizza pies; The Navy; Magnolia in the summer. *Activities:* Girls' Club 1, 2; Art Club. *Ambition:* To be an interior decorator or a commercial artist.

Painting is silent poetry.
Left January 1, 1956

SCHOOL DAYS, SCHOOL DAYS

FACULTY FLASHES

FEATURES

1956

1923

MOST LIKELY TO SUCCEED

MOST DARING

CLASS GENIOUS .....
MOST LIKELY TO SUCCEED .....
MOST OUTSTANDING IN LEADERSHIP .....

MOST STUDIOUS .....
MOST POPULAR .....
MOST POPULAR OFFICER .....
BEST LOOKING .....
BEST GROOMED .....
MOST SOPHISTICATED .....
MOST ROMANTIC .....
MOST TALENTED .....
MOST MUSICAL .....
MOST DRAMATIC .....
MOST ARTISTIC .....
MOST ATHLETIC .....
BEST DANCER .....
CUTEST .....
MOST VIVACIOUS .....
MOST CHEERFUL .....
MOST ARGUMENTATIVE .....
MOST BASHFUL .....
MOST DARING .....
MOST FICKLE .....
MOST FLIRTATIOUS .....
MOST NAIVE .....
BEST GIFT OF GAB .....
MOST GULLIBLE .....
CLASS CRADLE SNATCHER .....
CLASS BABY .....
CLASS CLOWN .....

SENIOR

BEST DRESSED

CLASS CRADLE SNATCHERS

GIRL	BOY
Hilda Bernstein	Dana Ginn
Hilda Bernstein	Peter Wood
Hilda Bernstein	David Pearsall
Sally Hodge	
Gail Webber	Peter Wood
Sally Hodge	David Arnold
Carol Enos	Bernard Silva
Ruth Ojantakanen	Bernard Silva
Patricia Woodman	Arthur Orr
Sheila Cavanaugh	Bernard Silva
Sally Hodge	Stephen Barusso
Rose Ciaramitaro	John Boyle
Ardrith Parady	Clyde Melanson
Doreen Pinto	Peter Wood
Nancy Knowles	Lazlo Kubinyi
Natalie Young	Alexander Stephen
Carol Enos	James Hanrahan
Patricia Woodman	Stephen Barusso
Marilyn Hoffer	Anthony Marino
Nancy Callahan	Sydney Marchant
Roberta Silva	Robert Rose
Carla Johnson	David Smith
Helen Hubbard	Donald Enos
Roberta Silva	Robert Rose
Marilyn Hoffer	Robert Rose
Sally Graham	Paul Frazier
Roberta Silva	George Frigard
Jacquelyn Tracy	John Ahonen
Bettyjane Brennan	Anthony Palazola
Dianne Griffin	John MacEachern
Sandra Lauranzano	James Hanrahan

CLASS BABIES

MOST ATHLETIC

SUPERLATIVES

MOST DRAMATIC

BEST DANCERS

MEDALS AND AWARDS

Sawyer Medals:

Eighth Grade— Hilda Bernstein, Judith Chane, Marcia Harvey, Carla Johnson, Kathleen Marr, Doreen Pinto, Arthur Ryan, Roberta Silva, Gail Webber, Peter Wood.

Ninth Grade—Dana Ginn, Ardrith Parady.

Tenth Grade—Sheila Ryan, Freeman Selig.

Eleventh Grade—Gerald French, Rita Wilson.

French A.A.T.F Certificates—Hilda Bernstein.

French II Book Prize—Hilda Bernstein.

German II Book Prize—Doreen Pinto.

Latin II Book Prize—Gail Webber.

Spanish II Book Prize—Sheila Ryan, Gail Webber.

German III Book Prize—Carla Johnson.

College Women's Book Prize to outstanding junior girl—Hilda Bernstein.

Mabel Spofford Book Prize—Louise Grace.

Time Magazine Award for proficiency in Current Events—David Murphy.

Delegates to Massachusetts Boys' State—David Pearsall, Freeman Selig.

Delegate to Massachusetts Girls' State—Noreen Greely.

Delegate to D.A.R. Convention—Gail Webber.

B.U. Journalist Contest Award—Dana Ginn.

National Merit Scholarships Semi-finalists—Dana Ginn, Hilda Bernstein.

TO THE CLASS OF 1956

50 Words-per-minute Typewriting Awards—Rose Ciaramitaro, Marcia Harvey, Sheila Ryan.

100 Words-per-minute Shorthand Award—Marcia Harvey.
Senior Transcription Award—Marcia Harvey.

Drawing Design of Model Cottage—Freeman Selig.

Second Place Haskell Medal—David Arnold.
Third Place Certificate for Drill—James Hanrahan, Robert Rose.
Outstanding Corporal of the Year—Freeman Selig.
Outstanding Sophomore of the Year—David Arnold.
Outstanding Sophomore in Rifle Marksmanship—Jon Anderson.
Outstanding Cadet Sergeant—Bernard Silva.

Football Awards:
Merrimac Valley All-Stars—Anthony Marino, Robert Rose.
Lynn Item All-Star Team—Mike Frigard, Anthony Marino.
Boston American All-Star Team—Anthony Marino.
Boston Herald All-Star Team—Anthony Marino.
Boston Post All-Star Team—Anthony Marino.

Steve Barusso, Hilda Bernstein, Winifred McCarthy, Sally Erwin, Helen Schwartz, Janice Reed, Mary Curcuru, Nancy White, Peter Wood, Anthony Marino, Russell Tupper, Beatrice Russo, Barbara Courant, Barbara Bruns, Carlton Ellis, Marcia Harvey, Judy MacKenzie, Phyllis Rodgers, Doris MacCuish, Carol Knowles, Nancy Knowles, Marilyn Karvellas, Anne Eames, Sandra Marshall, Marjorie Lufkin, James Hanrahan, Ronald Gerring, Freeman Selig, Jeannette Carey.

David Pearsall, Sharon Doyle, Louise Grace, Anthony Malaquias, Jr., Marilyn Bruni, Joanne Perkins, Rita Wilson, Robert Rose, John LaFond, Idella Mitchell, Judy LaFond, Marily Greely, Paula Wilson, Marilyn Hoffer, Kathy Marr, Carla Johnson, Josie Parisi, Harold Mallette, David Arnold, Donna Norwood, Sally Graham, Virginia Cooper, Audrey Walters, Judy Belanger, Elaine McSheffery, Vincent Fiaro, Josie Lafata.

Mary Quinn	Sheila Cavanaugh	Lois Purdy	Sally Hodge	Charles Kearsey
Judy Amero	Ray Hawley	Beverly Noble	Ralph Hawley	Eileen McCue
Ruth Ojantakanen	Pat Rogers	Jeanne Veator	Adrian Perry	Judy Gray
Mary Rowe	Bob Parker	Nancy Roark	Natalie Young	A. J. Palazola

Carol Parsons
Linda Parsons
Noreen Greely
Duncan MacEachern

Nancy Pierce
Judy Gove
Paul Alper
Ted Marchant

Margaret Whitmarsh
Bette Rose Doreen Pinto
Wendy Lovell
Marie Parisi

Jocelyn Johnson
Dick Foley
Sandra Smith David Smith
Pam Taylor

Paul Cook
Jacquie Stone
Faye Parady

Sue Betts
Karen Christenson

CLASS CALENDAR

8—School opens. Children's Day. All Freshmen welcome.

10—R. Matz seen arguing with Benny Courant. Matzie claims his beach wagon is of the supersonic vintage.

11—Jeannette Carey bakes "cake." Passes it out to seniors. Seniors *pass* out!

14—Seniors up to their necks in class expenses. Counterfeit dimes are in circulation it seems.

17—Al Stephen not satisfied with G.H.S. girls. Writes to Santa early for info. St. Nick says, "Try Manchester!!"

21—Art Ryan, alias Alexander, has grown an inch in stature in the past year. Atta baby, Art!!

23—Cheerleaders model new uniforms at rally in the auditorium. Male approval evident!

26—Football players start season off with a bang!—beat Lynn Classical 39-6.

28—Bob Parker comes to school with shoes shined. Bucking, Bob?

30—David Pearsall gets saber. En gard!!—One officer on the danger list at hospital.

4—Drill!! What a sorry mess of men!!

6—Danger sign—B. Wood appears at drill wearing crimson necktie!!

7—Friday, then two days of rest; two nights of play!!

10—Special menu . . . bread sandwiches!!

13—Thirty days has September, April, June, and Kenny Gleason for speeding.

14—Jeanne Curcuru finds fish in locker. Going into business for dad, Jeanne?

17—M. Hoffer reports on "Boy Dates Girl." W. Lovell looks hopeful.

19—Sally Hodge and Steve Barusso on the "outs." She asked him for violets, and he brought her a package of seeds.

20—R. & R. Hawley and Co. claim they have lifelong job as clam diggers in Essex. Determined to put Floyd out of business.

21—Extra drill for Buddy Orr. Salutes Helen instead of Bernie.

24—Weekend was awfully short, but long enough to forget what we learned before it.

25—Nothing ever happens on Tuesdays!

26—J. Malaquias takes up permanent residence at Wheeler's Point.

28—Freshman amazed as eight senior girls emerge from S. Erwin's Austin.

1—R. Morrissey's dog missing! Rob joins in hunt. This is the best excuse yet for being absent.

2—Beacon Staff labors until the wee small hours. Emerges from Room 319 to find bars blocking escape.

4—Snow falls; so do the girls for the football heroes.

7—Bernie Silva autographs 1,000 slips of paper to be distributed to his admiring public.

8—Ruth Williams in school today. Miracles never cease.

10—Rain—but no relief from drudgery.

15—Natalie Young gives account of childhood diseases in physiology class. Report next week for final results on her ulcer.

16—Carol Enos seen walking with sophomore boy at lunch. What's going on?

18—S. Cavanaugh and L. Purdy seen riding on fire engine. Joining the football squad, or just looking?

21—Boy seen running through corridor yelling, "It's a girl, it's a girl"; but don't get alarmed, it's only Dana Ginn telling everyone about his new French pen pal.

23—Miss Harris announces that class will study *A Certain Rich Man*. P. Croziel wants to substitute life of an heiress.

25—Officers' Party proves that Hollywood beauties have nothing on our own G.H.S. girls.

28—H. Bernstein seen wearing her stripes upside down at the R.O.T.C. party Friday night. Interested in the Air Force?

29—Test in trigonometry. Many pass in blank papers. S. Cluett has his name on his, but gets -7% because he misspelled it.

1—H. Schwartz claims $5 missing from the class treasury. Miss Gale didn't know there was $5 in the treasury.

2—Careers Day! Doc Anderson seen attending nursing lecture. Desides to have office hours "B" block in Mr. Ross's office.

5—S. Graham celebrates Safe Driving Day with a bang!!

6—Bobby Silva comes to school dragging Paul Revere Bowl given to the cheerleaders by the Lions Club of Gloucester.

9—Jim Diddley takes extended trip to Melrose.

12—The happy wanderer returns.

13—R. Kennedy seen dancing around the corridors singing "You're all I Want for Xmas."

14—Robert Davis wanted his name in the Class Calendar. Well, here it is, Bob!

15—Students seen trudging along with heavy load of homework—Put Christenson whizzes by with copy of "Ten Easy Ways to Avoid Homework."

16—Peter Wood overheard telling Mr. Lane: "Give us this day our daily grinds, and the long weekend to rest our minds."

19—Cynthia MacDonald running down corridor to Room 102. Is it homework or a cobalt explosion?

21—Paul Alper comes to school dressed as Santa Claus. Has briefcase full of presents.

3—The gates of the inner sanctum open wide to admit apathetic seniors.

4—Peter Frederick and Chuck Francis come to school bundled up and freezing. Seems they went skating last night and ended up swimming.

6—David Murphy comes to school on Friday. That makes one complete week. Teachers amazed!!

9—Payday at the hospital. V. Cooper skips school so she won't have to pay her dues.

11—D. Foley returns after holidays. Wishes they wouldn't end so quickly.

13—Miss McGrew says literature banned in Boston makes a small fortune. N. Knowles submits her diary.

16—J. Dexter claims her mother feeds her bullets to make her hair come out in bangs.

18—B. Selig takes bus to school. Claims a wall bumped—Smack—into his car.

20—FLICKER requests baby pictures. D. Pearsall turns in graduation photo.

23—Mid-year's this week. Boys take up temporary residence at the "Y."

1—R. Ojantakanen looks closely at all airplanes. Maybe Roger is in one of them.

3—J. Chane has a busy day passing out invitations to the boys for a trip to the submarine races.

6—S. Marshall going to indulge in intellectual reading. Seen carrying her small brother's books to school.

10—S. Ryan seen walking through the corridors singing her rendition of "A Good Man is Hard to Find." Still looking, Sheila?

13—D. Griffen wears that fluffy sweater again. Russell Tupper banished from modern problems for purring.

14—To commemorate Valentine's Day B. Kennedy and C. Melanson pass out Scotch tape to mend those broken hearts.

17—Love is where you find it, and seniors find it in the form of a duet in the auditorium.

27—Doors of G.H.S. open wide after vacation. Everyone looks forward to April.

29—This is the day that marks 1956 Leap Year. Unchained!! Girls searching for missing links. Boys hide in lockers.

1—P. Taylor couldn't quite make school today. Those heavy March winds wouldn't give her a break.

6—After four years in this brain factory, Lt. Col. Fred O'Dea still forgets to wear uniform on Tuesday.

7—Seniors desperately trying to sell remaining football banners.

9—P. Rogers seen taking her weekly trip to the main office to continue her correspondence with the Air Force.

12—Stevens Reviewers add books to library. They include *My Friend, the Mouse* by Carla Johnson, and *This is My Last Warning to the World* by H. Bernstein.

17—St. Patrick's Day here again. Anne Eames joins with the Essexites in dyeing her hair green.

20—Spring is when a senior boy's heart lightly turns to thoughts of—baseball!

22—Girls attend ball games with early hopes for the Sergeants' Party.

26—Crowd of boys seen carrying a girl out of 315 "F" block. M. Perry got "A" in her solid geometry test.

2—Seniors celebrate belated April Fool's Day by playing hookey!

6—Mr. Card says that matches are made in Sweden. J. Amero says they're made in Heaven.

9—"Yumpin' yiminey." "Ingi" passed her English test.

11—Mike Frigard flunks mechanical drawing. Mr. Hooper tells him to come out of his trance and curve his vivid imagination.

13—Unlucky Friday for the Seniors who decide to start their April vacation early.

23—During vacation, several discover that April showers bring May flowers and troublesome colds. Ah, spring!!

27—B. Marino and J. Cecilio put on the "dog" in English. Miss Gale puts the dogs out.

1—Miss Nugent says that bright colors amuse children.

2—Miss Nugent wears an orange dress.

7—Jon Anderson and William Griffin put away their skis today, abandoning all hope of another snow storm.

11—The end to those twelve years is drawing near.

14—Seniors heard singing "99 Years," at lunch today.

18—Eight more days, and we're free!

21—J. Belanger, A. Blatchford, and J. Bouchie overheard having a discussion: subject, a career versus marriage.

23—May is here, and drawing near, is Summer—spelled V-A-C-A-T-I-O-N!!

25—P. Frazier and P. Frederick show up at drill wearing white bucks—Maj. Call faints.

28—Last assembly for Seniors. Underclassmen weep as Seniors march up the aisles.

30—Choruses of "So Long, It's Been Good to Know You!" can be heard in the cafeteria as Seniors bid a final farewell to all.

JUNE

1—Field Day! S. Murray, G. Goveney, and J. Cannilas caught stealing the Bachelor Trophy from Military Office.

4—All Seniors paid up in class dues.

6—Practice for graduation! A multitude of bikes present in the parking lot. It seems some girls have a camp.

8—Seniors tearfully turn in R.O.T.C. uniforms. Maj. Call "tearfully" passes out obligation slips.

10—Graduation Day!

12—"I wanna go back!"

PROPHECY OF THE CLASS OF 1956

As all pendulums must swing, let the pendulum of time swing from thirty-three years in the past to thirty-three years in the future. The place, Gloucester; the year, 1989.

In the musty vaults of the gigantic stock brokerage firm of Canillas, Cole, Gardner and Goveney, we hear Keeper of Dormant Accounts, John Ahonen, say to the head of the staff's lawyers, "Mr. Murphy, we have made an incredible discovery; in a neglected file there is an account that has been untouched since the company was founded in 1956. The original investment was negligible, but with the fabulous booming of Gloucester's economy these unknown investors have a controlling interest in what is easily the most powerful company of its kind in the world, the Ocean Perch Plastics and Leather Co."

"Investors?" says Murphy, "I thought you said it was one account."

"I did, sir, but you see it's the investment of a surplus of the treasury of the high school class of 1956. By rights, each member of the class is a stockholder now.

Don't you remember the eloquent appeal made by Admiral Arnold, or I should say Class President Arnold?"

"Of course, I remember now. I remember when Richard Jameson sold his formula for making plastic and leather from ocean perch to Tommy Mackey, Joe Lovasco, John Lafond, and Tommy Kerr, the founders of the company."

"Excuse me for interrupting, sir, but hadn't we better do something about those investors? They have a fortune in back dividends."

"Yes, yes, of course. I'll have Charles Kearsey, Pat Powers, and Sam Randazza, the detectives, round up the rest of the class of '56 so we can pay those dividends."

With typical efficiency the detectives begin to track down the widely scattered members of the class. They have the Hawley, Hawley, Burnham, and Leavitt Advertising Co. spread the news by use of the new printing technique developed by Jack Malaquias and James Noble. After many months of indefatigable search the entire class has been found and Alice Blatchford and Judy Bouchie are reading the detectives' report and reminiscing.

"Here's Paul Alper—he's living on the royalties from his toothpaste discovery. Judy Amero and Judy Chane are writing for TV comedies. Here is the Martin, Murray, Nickerson, and Symonds Theatrical Agency. The class certainly has its share of secretaries: Judy Gray, Antoinette Grillo, Pat Rogers, Lois Purdy, Ruth Williams, Rita Wilson, and of course Marcia Harvey, secretary to the President of the United States."

"Look at the list of sports figures: John Boyle, the sports writer; Jon Anderson, who holds the speedboat title he won in Karen Christenson's muffled motor boat; Paul Cook, the decathalon winner of two olympics; Sally Hodge, the racing driver, and her personal mechanic, Steve Barusso; Marilyn Hoffer, the channel swimmer; Judy MacKenzie, the lady lion tamer; Paula Wilson, who trained Elaine McSheffrey's Kentucky Derby winner; A. J. Palazola, who owns a gym; Al Stephen, the football coach; Billy Griffin, the big game hunter; Paul Vicari, of Vicari's Safaris, Inc.; Herm Gleason, the Florida deep sea fisherman; Nancy White, the bowling champ; Nat Young, who coaches the women's olympic team; and, of course, Sandra Smith, the baseball manager's wife."

"Show business has been adopted by some of our classmates. There's Karen Young, the movie dancer; Russ Tupper, the rock and roll reviver; Bob Rose, the drummer; Miriam Robinson, the noted organist; Mary Quinn, the movie queen; Doreen Pinto, the famous actress, now starring in *The Barretts of Wimpole Street;* Nancy Pierce, the apache dancer; Faye Parady, the barrelhouse pianist; Linda O'Maley, the classical disc jockey; Fred O'Dea, the new Jose Greco; Clyde Melanson, the trombone player; Bob Matz, the man who brought rock and roll to Dogtown National Park; Butch Marino, now playing in the *South Pacific* revival; Anthony Malaquias, the TV story-teller; Doris MacCuish, the pianist; Russel Lacerda and Debbie Forbes, the teachers of dancing; Brien Kennedy, who records his laugh for TV quiz shows; Thomas Hardy, the stunt cyclist; Kenny Gove, the horse opera idol; John Giacalone, bandmaster of the U. S. Marine Band; Sylvia Frade, the wife in a TV situation comedy; Jim Feener, the popular toastmaster; Carol Brooks, the Hollywood hairdresser; "Barker" Bill Baker, the TV kiddie circus barker; Carol Knowles, the comedienne; Donna Norwood, the make-up artist; and, of course, Judy Shoares, the gossip columnist."

"Here are several models: Pat Woodman, the model for the fried clam ads; Mary Rowe, model for Jean Curcuru's 'House of 9' chain; Sheila Gray, model for baking soda; and Sheila Cavanaugh, who runs a modeling school."

"The arts and sciences are well represented by our classmates. Listen to this list: Rosemary Auditore and Marilyn Bruni, art and music critics; Paul Frazier, literary critic; Dick Foley, drama critic; Buddy Orr, commercial artist; Laszlo Kubinyi, painter of white lines on highways; Louise Grace and Joy Johnson, book illustrators; Rose Ciaramitaro, reviver of rose windows; Nancy Ernst, author of the play, *The Importance of Being Ernst;* Dana Ginn, author of math and physics books for the layman; Jerry French, researcher for B. F. Goodrich; Dick Gayton, painter of moralistic paintings; Ingegard Genell, the "first lady of modern medicine"; Steve Cluett, the brilliant physicist and mathematician; Dorothea Child, inventor of Child's Child Psychology; John Borge, inventor of power chop-sticks for soup; Vincent Fierro, discoverer of oil in Essex Mud; Carla Johnson, perfector of Child's Child Psychology; Ray Lawson, the alchemist who first employed portzebetric function; Tony Lombardo, inventor of a muscle soothing salve; Alphonse Longo, creator of dry bath soap; Eileen McCue, inventor of unbreakable glass for fire boxes; Beverly Noble, successful chemist in spite of herself; Dave Pearsall, inventor of "double-H" design bridge; Marietta Perry, inventor of nerve pills; Sheila Ryan and Jacquie Stone, collaborators on slang translation of *Don Quixote;* Buddy Selig, inventor of a miniature wheelbarrow for carrying medals; Roberta Silva, author of the book *Arguments Made Easy;* Dave Smith, a Detroit engineer; Gail Webber, author of Spanish psychological novels; Virginia Cooper, etiquette expert; and John Drohan, story man for *Mad Comics.*"

"Here is a fine list of home-makers: Nancy Roark, Janice Reed, Joanne Perkins, Marie Parisi, Judy Gove, Sandra Lauranzano, Eleanor Evans, Josie LoPiccolo, Sylvia Flanagan, Joanne Orlando, Marion Montrose, Idella Mitchell, Gladys Markuson, Joan Madruga, Marilyn McKenny, Winnie McCarthy, Marjorie Lufkin, Gertrude Hunter, Dianne Griffin, Judy Belanger, Mary Curcuru, Janice Brown, and Virginia Frontiero."

"Quite a number of our classmates are in business for themselves. Here are some of them: Bob Anderson, maker of do-it-yourself automobiles; Sue Betts, owner of famed local nightclub, the Seagull Club; Carol Brown, of Brown's Brownie Mix; Geraldine

Cook, jewelry designer; Barbara Courant, the new Helena Rubenstein; Carol Enos, owner of a school for airline stewardesses; Sally Erwin, dress designer; Harold Fairweather, restorer of colonial homes and furniture; Don Foster, a steeplejack; Ronald Gerring, head of a pharmaceutical chain; Mario Godinho, owner of a garlic farm; Tommy Goulart, used car king; Sally Graham, owner of the Tiny Tot Teddybear Mfg. Company; Jim Hanrahan, male fashion designer; Marilyn Karvellas, raiser of kidney beans; Nancy Knowles, publisher of *Sshh Magazine;* Josie Lafata, owner of Italo-American restaurant; Faye MacDonald, owner of a pony express line to Lexington; Steve Maniates, builder of custom cars; Sandra Marshall, owner of tropical paradise for tourists; Gilbert Melanson, seller of popcorn soaked in crankcase oil; Bob Parker, free-lance test driver; Carol Parsons, manufacturer of smooth corduroy; Bob Parsons, maker of little tubas for little people; Ralph Perry, Alaskan real estate dealer; Phyllis Rodgers, automobile insurance adjuster; Bette Rose, owner of a ladies' Turkish bath; Arthur Ryan, steamship line owner; John Sawyer, salesman of autographed neckties; Bernie Silva, tape measure tester; Tom Spinola, owner of fishing fleet; Ronnie Stottlemeyer, elevator shoe salesman; Hazel Swinson, owner of Swedish-American restaurant chain; Jacquie Tracy, interior decorator of padded cells; Audrey Walters, the modern Betty Crocker."

"As teachers we have Margaret Whitmarsh, nature teacher; Linda Parsons, cooking instructor; Ruth Ojantakanen, with a class of enamored six-year-olds; Kathy Marr, a fraternity mother; Dorothy Jackman, practicing educational expert; Marily Greely, and Judy Dexter."

"In politics, the service, and civic activities we have Barbara Bruns, president of the National P.T.A.; Jeannette Carey, crusading western mayor; Benny Courant, P.M.S.&T. of West Point; Carleton Ellis and Charles Francis, the congressmen; Pete Frederick, the battling general; Noreen Greely, state representative; Teddy Marchant, Sweeper of the House; Judy Lafond, mayor of Rockport; Wendy Lovell, W.A.C. lieutenant; Harold Mallette, commander of the French Foreign Legion; Rob Morrissey, head of F.B.I.; Dave O'Brien, counterspy; Adrian Perry, war hero; Pauline Scandalito, head of the Red Cross; Helen Schwartz, U. S. Treasurer."

"Some of these miscellaneous occupations are also intersting: Bettyjane Brennan, diamond miner; Grace Campbell, spying on the Heinz Soup Company; Nancy Callahan, wife of a California grape grower; Hilda Bernstein, leader of the international set; Bob Davis, with Marlon Perkins' old job; Anne Eames, President of the National Kennel Club; Beatrice Russo, superintendent of Addison Gilbert Hospital; Pamela Taylor, society matron; Jeanne Veator, flyer in the Danish Air Force; Billy Wood, Tiny Tot Teddybear production manager; Don Enos, Hollywood stunt man; Cynthia MacDonald, a poodle raiser, and Peter Wood, a recluse goatherder on Dogtown Common."

So the report ends; each member will receive his dividend.

This has been a fanciful prophecy—some of it may come close to the truth, most will be far from it. We are sure, however, that there is one truth in it—from the wisdom of your investment of yourself, will be determined your future dividend.

EXCERTS FROM THE LAST WILL AN

I, John Ahonen, will to Paul Niemi, the hope that he will do well next year as co-captain for Gloucester High.

I, Paul Alper, will to David Bloomberg my curly hair and my way with girls.

I, David Arnold, will to anyone with a slow clock the last space in the parking lot.

I, Stephen Barusso, will to any deserving Vocational boy my only left-handed monkey wrench.

I, Hilda Bernstein, will twenty-five pounds for general distribution among the underweight co-eds of G.H.S.

I, John Boyle, will to Sally McCarthy all my talents to add to the ones she possesses already.

We, Bettyjane Brennan and Kathleen Marr, will to the poor souls who will have to take those cold early-morning walks to school next winter, our heating pads, snow shovels, overshoes, and red flannel underwear, hoping that they have better luck in getting rides than we've had.

I, Janice Brown, will to all underclassmen the kindness and understanding they have shown to foreign students.

I, Marilyn Bruni, will to Johnny Courant any part of the Atlantic Ocean so that he may sail in peace whenever he wishes.

I, Jeannette Carey, will to next year's seniors table two.

We, Judy Chane and Gail Webber, will to next year's office assistants the terrible monster in the main office.

I, Dorothea Child, will to Paulette Cutler my standing space on the Magnolia bus.

I, John Cecilio, will to Anthony Frontiero all my tardy cards of the year 1956.

I, Paul Cook, will to any bookworm my empty seat in the library.

I, Barbara Courant, will to some unfortunate underclassman my giggles.

I, Benjamin Courant, will to the students of 229 someone to watch over them.

I, Jean Curcuru, will to Janet Murch my independence and freedom, in hope that she will obtain hers.

I, Sharon Doyle, will to Sylvia Cooke the leg I broke running to lunch in the G.H.S. corridor.

I, Carol Enos, will to Joan Hempel my better "half."

I, Donald Enos, will to Larry Harding all that grey matter that I so foolishly let go to waste and any hidden talents that I may have.

I, Sally Erwin, will to all underclassmen a bottle of aspirins for all the headaches that are to come.

I, Eleanor Evans, will to Ruth Kincade my shorthand speed; if she used it for driving speed, she might make Rockport in a day.

I, Vincent Fierro, will to Sally McCarthy, Rhoda Ina, and Gloria Fuchs my daily trips downtown shop week.

I, Sylvia Flannagan, will to all future French classes in room 322 sweaters to keep them warm.

I, Deborah Forbes, will to the G.H.S. girls' Drill Team my Bermuda shorts and knee socks for the start of new uniforms next year.

I, Paul Frazier, will to skip Ross my independence, in the hope that he may do better by it than I did.

I, George C. Frigard, will to the jalopies in the G.H.S. parking lot the noise so characteristic of my car.

I, Ingegerd Genell, will to foreign students coming after me my deep impression of Gloucester High School.

Ye, Louise Grace, Joy Johnson, Judy Gove, and Pam Taylor, will to Sally McCarthy and Mary Tracy our jazz combo, the Four Fantastics Plus One, with the hope that they will dig its cool sounds.

I, Sally Graham, leave to Mary Tracy my naivete.

I, Marilyn Greely, will to Joyce Beverly my sloe eyes.

I, Dianne Griffen, will to Donna Parsons my height, with the hope that she will grow a foot taller.

I, James Hanrahan, will to Robert Morrissey my pegged pants.

I, Marcia Harvey, will to Harry Aptt my unused first-floor locker.

I, Marilyn Faye Hoffer, will to Billy Hoffer my flirtatious ways, in order that he may overcome his shyness.

ESTAMENT OF THE CLASS OF 1956

I, Gertrude Hunter, will to Karen Armstrong my one and only dimple to do with it whatever she pleases.

I, Dotty Jackman, will to Nancy Amodeo my German book.

I, Marilyn Karvellas, will to Norma MacLeod the art of letter writing and the path that I have worn to the mailbox.

I, Thomas Kerr, will to Donald Ross my slightly used Corporal's stripes.

I, Nancy Knowles, will to Bootsie Jensen the Estate and the good things that go with it.

I, Marjorie Lufkin, will to Janice Burnham what little knowledge I have of Spanish.

I, Winifred McCarthy, will to all the juniors a successful senior year in G.H.S.

I, Doris MacCuish, will to anyone who can mend them, my broken piano keys.

I, John D. MacEachern, will to Dick MacDonald the title of Class Baby.

I, Marilyn McKenney, will to Carol Santos my cluttered locker in hopes she will clean it out.

I, Elaine McSheffrey, will to Kathleen Dewhurst my record of removals and my seat in the library.

I, Anthony Malaquias, Jr., will L. Woodman my Drum Majorship.

I, Harold Francis Mallette, Jr., will to posterity all of my poetic creations.

I, Sydney Marchant, will to Gerald A. C. Greely my position as City Official.

I, Marion Montrose, will to 316-B peace and tranquility after my graduation.

I, Stephen Nickerson, will Tommy Boucher my seat in the Main Office after school.

I, Ruth Ojantakanen, will to my cousin, Carrellen Stowell, the strength to pass up those calorie-packed dinners at G.H.S.

I, Joanna Orlando, will to Mary Ann Bertolino all the homework I didn't do.

I, David Pearsall, will to any prospective science student my best wishes for success.

I, Joanne Perkins, will to Sandra Mulcahy half of one very poor brain.

I, Marietta Perry, will to any future chess player the chance to beat Terry Olsen just once.

I, Doreen Pinto, will to Jerry Greely, John Conners, and Jon Hagstrom my "B" block receptionist job.

I, Janice Reed, will to my sister, Irene, my seat in English IV, hoping that she accomplishes more than I did.

I, Phyllis Rodgers, will to Dianne Smith, the Association of Ipswich girls and all my Spanish books.

I, Patricia Rogers, will to Donna Parsons all my crushes, joys, and tears in hopes that she will bear them easier than I did.

I, Robert Rose, will to John Conners, a special lock so that his R.O.T.C. hat will not be stolen by any sophomore champs.

I, John Sawyer, will to K. Adams my height and weight.

I, Helen Schwartz, will all the remaining pennies in the treasury of the class of 1956 to the treasurer of the class of 1957 for aspirin, an absolute necessity.

I, Freeman J. Selig, Jr., will to Gaspar Frontiero my R.O.T.C. commission in hopes that he will lead the band to greater heights.

I, Bernie Silva, will to Robert Morrissey my stormy night walks on Good Harbor Beach.

I, Roberta Silva will to Townley Gamage my slightly over-sized megaphone.

I, Sandra Smith, will to Barbara Bouchie my aching back, pulled muscles, and cart-wheels, with hopes that she will be able to get her left foot off the ground.

I, Alexander Stephen, will to Robert Morrissey our farm in Alaska and our trip to Europe.

I, Jacquie Stone, will to Pauline Campbell the anticipation of an all "A" report card, hoping she'll have better luck than I did.

We, Russell Tupper and Tony Marino, will to Larry Harding and Paul Niemi the Class "B" Championship.

I, Nancy White, will to Janet Eccolani my place in the boys' lunch line.

I, Peter Roberts Wood, will to Ray Welch my quill pen and rhyming dictionary.

JUNIOR CLASS HISTORY

To be a junior or not to be a junior:
That is the question.
Whether 'tis nobler in the mind to suffer
The slings and arrows of cold, early mornings,
Or to take arms against a sea of studies
And by opposing end them?
To die, to sleep:
Perhaps to dream of becoming a senior:
'Tis a goal to be sought in particular,
But here's what we do for extra-curricular:

ROTC

To some a boon; to some a bore;
Reserve Officers Training Corps.

JUNIOR CORPORALS: Jon Hagstrom, Larry Harding, Larry Davis, Dick MacDonald, Ray Welch, Young Paul Neimi, Ronnie Lane, Aubrey Stuart, John Courant, Dave Watson, Fred Thompson, Gardner Porter, Mike Burnham, Don Elliott, Dick Gerring, Bob Shoares.

FOOTBALL

If your prestige is batting zero,
Then, Mister, be a football hero.

JUNIOR FOOTBALL HEROES: Larry Harding, Paul Neimi, Jim Mondello, John Connors, Jan Hagstrom, Gardner Parsons, Ray Welch, Cosmo Pallazola, Bobby Andersen, Rob Morrissey, Pat Shrafft, Jack Babson, Gus Bourneuf, John Latassa, Don Strople, Ed Parks, Pete Eldridge, Pancho Gonzales Lopes, Fred Thompson.

CHEERLEADERS

'Tis the Cheerleaders that everyone blesses,
But don't they get cold in those little dresses?

JUNIOR CHEERLEADERS: Barbara Brazier, Dot Gibbs, Townley Gamage, Joan Hempel, Shirley Reed, Barbara Boutchie (Substitute).

DRILL TEAM

Column left and counter march,
Here's the Drill Team, stiff and starch.

JUNIOR DRILL TEAMERS: Dot Gibbs, Barbara Brazier, Townley Gamage, Jocie Hanson, Jean Perry, Nat Balzarini, Bonnie Brown, Judy Brown, Judy Woodman, Norma Harris, Dianne Smith, Joan Hempel, Shirley Reed, Mimi Pistenma, Sandra Mitchell.

GLEE CLUB

With the baton of our Miss Moore
Up to the roof their voices soar.

JUNIOR SINGERS: Jack Babson, Skip Bloomberg, Thomas Anastas, Lucien Bouley, Larry Nicolosi, Norma MacLeod, Joan Hempel, Joan Courant, Nancy Thomas, Marcia Town, Mimi Pistenma, Patricia Cameron, Jane Steele, Frances Blick, Shirley Reed, Korin Dutcher, Lois Fortado, Judy Greely, Bonnie Brown, Townley Gamage, Bootsie Jensen, Judy Brown, Joyce Avilla, Dorothy Hinchey.

BASKETBALL

It's Basketball that brings the thrills,
With more points than Carter has liver pills.

JUNIOR HOOPSTERS: Paul Godhina, Gerald Viator, Chuck Piscatello, Kirk Corliss, Nick Demetri, Tom Lupo, Larry Harding, Jim Mondello, Jon Hagstrom, Buddy Linquata, Junior Nicastro, Tony Nicastro.

GOLF

The clubs are either irons or woods,
And that's where the balls usually goes.
(This doesn't rhyme, but you get the idea.)

JUNIOR GOLFERS: James Porter, Dave Parsons.

HOCKEY

The championship's been taken thrice
By our hockey team upon the ice.
(That's nice; I thought 'twas only taken twice.)

JUNIOR SKATERS: Skip Ross, Bob Andersen, Jack Babson, Dick Gerring, Len Woodman.

OTHERS

If the three of us had had more time,
We might have gotten more to rhyme;
But just so you will get the jist,
We have here compiled a list:

TRACK: James Holmes, Dave Parsons.

STEVENS REVIEWERS: Bootsie Jensen, Skip Ross, Thomas Anastas.

NATIONAL THESPIAN SOCIETY: Susan Gregory, Susan Pitkanen, Thomas Anastas.

STUDENT COUNCIL: Judy Brown, Bootsie Jensen, Polly Campbell, Larry Davis, Dianne Smith, Thomas Anastas.

BEACON: Joan Courant, Ray Welch, Skip Ross.

SPANISH CLUB: Ray Welch, Ronnie Lane, Norma Harris.

STAGE CREW: Lucien Bouley, Skip Bloomberg, John Flanagan, David Getchell, Thomas Hyde, Paul Krupski.

IN CLOSING

There were strong things aloof 'neath the high school roof
By the students so grave and bold;
The high school rails have their secret tales
That would make your blood run cold.
The high school lights have seen queer sights,
But the strangest e'er seen through the glass,
Are the wondrous, fabulous exploits of Gloucester's Junior Class!

Townley Gamage
Skip Ross
Ray Welch

SOPHOMORE CLASS HISTORY

SOPHOMORE CHAMPS

We're the Sophomore Champs, yes sir-ree!
We will win: you will see, for our goal is victory.
We're the best: we're the best: we're the best, you'll see.
We're the Sophomore Champs, yes sir-ree!

Doug *Round One* and the Sophomore members of the Girls' Drill Team are seen making a very fine appearance at the first high school party. Marching out onto the gym floor are Judy Benham, Gloria Bouchie, Sandra Burgess, Mary Ann Fraga, Pat Horne, Peggy MacEachern, Claire McDonald, Lani McNiff, Gerry Parkhurst, Debby Shea, Mary Faye Souza, Judy Spates, and Janice Staten. The roaring of the fans is so thunderous that our boys of the R.O.T.C. Band, Jerry Greely, Gap Frontiero, George McClain, Alphonse Mineo, Jim Mourey, Terry Olson, Paul Shea, Eddie Silva, and Dan Strople, are forced to use an extra large amount of their famous vim and vigor to drown out the applause.

Dong *Round Two* and the Sophomore girls of the Glee Club, Ann Harvey, Debby Shea, Daphne Enos, Nancy Poland, Barbara Foley, Ruth MacDonald, Mary Durnian, Virginia Madruga, Peggy Daley, Evie Pinto, Linda Witham, Jean Hammond, Grace Carbonaro, Margaret Herrick, Gerry Parkhurst, Jean Carter, Diane Ciarmitaro, and Susan Lasley, versus the Sophomore boys of the Glee Club, John Amero, Irwin Bloch, Thomas Brooks, Charles Heberle, John McLaughlin, and Kenneth Westlund, are hitting at an even pitch; but at the count of nine, sour notes from the boys . . . Dong . . . they are saved by the bell.

Suddenly the auditorium darkens; one of the main lights has burned out. But quick to the rescue come our able-bodied sophomore members of the stage crew: Anthony Ciolino, Peter Blanchard, Kent Davis, Barry Jones, David Milne, Walter Perry, Harry Stewart, and Kenny Westlund, to quickly switch on emergency lights.

Dong *Round Three* We meet these Sophomore football heroes: Kickie Adams, Ronny Cole, Billy Davis, Russ Gray, Jerry Greely, Craig Haberland, Pete Hickey, Nickie Imbrunone, Roger Lee, Jackie Radcliffe, Eddie Silva, and Harry Stewart, who crash through the opponent's line for another victory.

Dong *Round Four* On come the sprinting and jumping long-legged sophomore track members: Kickie Adams, Ronny Cole, Craig Haberland, Bill Homans, Roger Lee, and Dick Tarr who are all sharing the promise of becoming future Paavo Nurmies.

Dong *Round Five* Playing their various instruments with great skill are these sophomore orchestra members, Gerry Bennett, Mary Durnion, Jim Mourey, Terry Olson, Gailia Rutan, and Paul Shea, who are all winners in the entertainment field.

Dong *Round Six* This is a very strenuous battle between mental ability and leadership shown by the Sawyer Medal winners, Pete Bell, Sandra Burgess, Thomas Brooks, Dee Enos, Margaret French, Nancy Hastings, Charles Heberle, Thomas Kyrouz, Dutch Libro, Susan Lasley, John McLaughlin, Emily Merchant, Natalie Mills, Janet Murch, Evelyn Pinto, Nancy Poland, Nancy Rowe, and Tim Twomey, against Student Council representatives, Pete Bell, Dewey Lafond, Norman Morris, and Gerry Parkhurst, who sit at the Student Council table and make up the rules of the game.

Dong *Round Seven* All good "green" material are these sophomore golf team members, Terry Olson and Pete Ryan. Opposing them, wearing a smart-looking printed sheet covered with blots is Sophomore *Beacon* editor, Laurel Eisenhower, who is saved from the wastebasket by the sound of the bell.

Dong *Round Eight* Smilingly greeting you from their corners are Gerry Parkhurst and Peter Bell, who are all ready to express their views on the latest books for the Stevens Book Reviewers.

Dong *Round Nine* and hoopsters of the Sophomore class, Ronny Cole, Bobby Curcuru, Dewey Lafond, Roger Lee, George Patience, Pete Ryan, Bobby Viera, and Dick Wilson, dribble forth with continuous baskets to complete another successful round.

Dong *Round Ten* The multitude grows calm as the Sophomore Honor Guard consisting of Eddie Aroujo, D. Beeman, Ronny Brown, Ronny Cole, Larry Courant, Dewey Lafond, Dutch Libro, Donny Souza, and Kenny Westlund, enters the ring for the final round performing a spectacular and ostentatious conclusion to the whole prodigious bout.

On the beam as usual, the sophomore members of the "Flash" are Nancy Amodeo, Sally Anderson, Peter Bell, Irwin Bloch, Ronny Cole, Sarah Giacalone, Nancy Hastings, Emily Merchant, Lani McNiff, Diane McPeck, Janet Murch, Martha O'Dea, Evie Pinto, and Pat Stone. Under their editors, Thomas Brooks and Debby Shea, they write up the bout, not missing a single punch.

Scattered throughout the audience, the outstanding members of the language clubs, who have loyally supported the Sophomore class, can be seen leaving. The Latin Club members are Thomas Brooks, wearing a royal purple toga with a white stripe at the sides, and Nancy Poland, sporting a royal blue toga.

French Club members, Grace Carbonaro and Ann Frontiero, arouse great interest in the study of French.

The match is over, and the contestants and the spectators who are the 328 members of the Sophomore Class have decided that this, their Sophomore year, was a brilliant bout.

Pat Horne, Claire McDonald
Nancy Poland, Evelyn Pinto

FRESHMAN CLASS HISTORY

MOUSEKETEERS OF '59

On a typical school day, while roaming the third floor corridor, you may hear the faint sounds of the fabulous Freshmen singing their Hit Song: M-I-C-K-E-Y M-O-U-S-E. Later in the day, the true and loyal Freshmen, instead of doing their homework, are fascinated by the antics of Mickey Mouse on their TV sets.

To get the show off on a booming start, we'll have the newsreel, featuring as the main item, the news of yesteryear, the Sawyer Medal winners. They are Charles Anderson, Sandra Andersen, Joan Brown, Peter Bearse, Peter Cahill, Emilie Gruppe, Carol Lufkin, Marcia Mallette, Judy Soule, Charles Steele, and Allen Visnick.

We now switch you to our correspondents of the Flash, David McLaughlin, Betty Pallazola, Patricia McTigue, Priscilla Smith, Sally Brooks, Charles Steele, and Betty Bosselman, who are awaiting news of the final elections of the Student Council Representatives. Here it is. The Freshman delegates are Douglas Whynott and Peter Cahill.

LATEST NEWS BULLETIN!!

The freshman, who was injured upon trying to take a short cut by means of the supply elevator, is resting comfortably in the health suite. Lending a helping hand in the emergency are the respective members of the Service Club; namely, Doris Nieberle, Christine Korkatti, Betty Pallazola, Joan Hurlburt, Nancy Becker, Andrea Ranta, Nina Randazza, and Barbara Silva.

Gather 'round, Mouseketeers. It's time for the Talent Round-Up. First in our spotlight are . . . well . . . To be or not to be, that is the question. Are they actresses and actors? We mean, of course, the freshmen of the National Thespian Society who are Doris Nieberle, Josephine Egan, William Fritzmeier, Patricia McTigue, Joan Brown, Christine Korkatti, Margaret Herrick, Andrea Ranta, Grace Schrafft, Marcia Frontiero, Edwina Soule, Joan Mitchell, Peter Bearse, and Sally Brooks.

Go to your left, your right, your left, go to your left, your right, your left. These are the commands that the freshman members of the Girls' Drill Team must obey. They are Carol Cardoz, Donna Parsons, Marcia Collins, Nancy Wile, Gail Hannibal, and Jeanne Griffin.

The M.M.C. Freshman Sports Cavalcade is on the air. First, in the spotlight are those people who rate love, better known as the tennis players. On the court we see Joel Chapman, Ronald Brown, Charles Carroll, Robert Burke, David McLaughlin, Paul Fischer, David Fontaine, Peter Bearse, Annette Cartoni, and Beverly Jones.

Next in the spotlight are Bill Cahill's Globe Trotters usually referred to as our basketball team. The Hoopers are Peter Cahill, William Carpenter, Bradley Peterson, Robert Powers, Nicholas Kopanon, John Saulnier, Michael Spinola, Ralph Sweet, Brad Silva, Douglas Whynott, Warren Watson, and John Wonson.

Rough, tough, or crazylegs are the adjectives that best fit our fine football team. The lineup is w.b. Eddie Cormier, f.b. Jim Hurst, t.b. Bruce Aikens, q.b. Mike Linquata, l.e. Don Hayes, r.e. Joe Mitchell, o.t. Fred Maquire, i.t. John Randazza, r.g. Mark Silva, l.g. Larry Mello, and the center is Billy Hoffer.

Freshman Ice Antics on parade reveal who the ice cutters are: Paul Lufkin, Ronald Hallett, Ronnie Garron, Mark Silva, and Charles Symonds.

The Robin Hoods of our class are all girls. Hitting the bullseye are Justine Parsons, Mary Jane Pohas, Rudina Johnson, Sally Somers, Cynthia Martin, Beverly Jones, and Betty Bosselman.

Don't let the heat get you down is what we say to the Freshmen on the track team. Running or jumping isn't easy, but George French, William Carpenter, Paul

Lufkin, Ronnie Hallett, Robert Reed, and Lloyd Schwatz can do it. (With a little practice, of course.)

The two freshmen in the German Club came straight from Germany, namely Frank Oster and Doris Nieberle.

Who wants music? We do! So let's hear from Mr. Puff's little "Windbags" and the orchestra. Members of the band are: Owen Perkins, Leonard Putonen, Michael Linquata, William Flygare, William Fritzmeur, Wilfred Burke, John Angelson, and Larry Mello. Orchestra members are Allen Visnick and Robert Burke.

"Meesca, Moosca, Mouseketeers, Mousekatoon Time now is here." Every day we (after lunch) see a Mousekatoon. As the freshmen of the stage crew, Billy Flygare, Doug Whynott, and Bruce Gradwohl, step into the projection room, they sing—

"Time to twist our Mousekadial
To the left and the right with a great big smile
This is the way we get to see
A Mousekatoon for you and me."

Now and only now will we be able to see the cartoon which was drawn by the Art Club. The members are Chris Korkatti, Charlotte Cameron, Judy Hobbs, Andrea Ranta, and Judy Adams.

The cartoon is called "Mickey's Sea Voyages." Helping Mickey sail his ship are the members of the Sailing Club who are Mary Lamb, Deborah Gregory, Joan Goldthwaite, Emilie Gruppe, Emily Oliver, and Martin Santapoala.

That's all for now kids, but remember your loyalty to this fine club:

Wherever you go,
Wherever you may be,
The club for you
Is Mickey Mousie.

Your Mickey Mouse Agents,
CAROL LUFKIN
MARCIA MALLETTE
JUDITH SOULE

Activities
'56....
ROBERT'S BOOK
ROCK & ROLL
GHS
NKnowles

First row: J. Bickerton, E. Brown, C. Putonen, N. Thomas, D. Butman. *Second row:* D. Johnson, C. Creightney, B. Bosselman, L. Moore, C. Martin. *Third row:* S. Somers, B. Shea, N. Billante, J. Parsons, P. Corkum, M. Cote.

ARCHERY CLUB

First row: S. Gregory, S. McCarthy, Advisor, Miss Nugent; A. Ranta, S. Muise. *Second row:* C. Stowell, D. McPeck, R. Hammond, D. Merchant, C. Korkatti, N. Randazza, N. Mills. *Third row:* W. Leavitt, Jr., R. Moore, E. Hannibal, Jr., R. Milone.

ART CLUB

First row: Advisor, Miss Taylor; Photography Editor, P. Alper; Editor, P. Wood; Editor, G. Webber; Junior Editor, J. Courant. *Second row:* Literary Editor, M. Bruni; Junior Editor, E. Brown; Sophomore Editor, L. Eisenhauer. *Absent:* N. Ross, R. Welch, Business Manager, R. Hawley; Art Editor, L. Kubinyi.

BEACON

First row: J. Shoares, M. Perry, V. Cooper, Advisor, Mr. Robbins. *Second row:* W. Olson, S. Gleason, F. Deacon, R. Chane, C. Wolfe.

CHESS CLUB

First row: Photography Editor, P. Alper; Editorial Board, D. Ginn, D. Shea, C. Johnson, T. Brooks, I. Bloch. *Second row:* S. Brooks, J. Goldthwaite, C. Smith, B. Bosselman, N. Pierce, E. Brown, N. Hastings, S. Anderson, E. Merchant, E. Gruppe. *Third row:* S. Giacalone, D. McLaughin, P. Bell, C. Steele, T. Anastas, N. Morris, P. McTigue.

FLASH

First row: Program Chairman, J. Noble; Secretary, A. Malaquias; President, C. Melanson; Treasurer, B. Kennedy. *Second row:* J. Low, J. Teixeira, M. Morrissey, E. Martin.

BENJAMIN FRANKLIN CLUB

First row: Advisor, Mrs. Baer; Treasurer, S. Betts; Vice President, P. Wood; President, N. Greely; Secretary, C. Johnson. *Second row:* B. Jensen, H. Bernstein, M. Randazza, T. Gamage, G. Carbonaro. *Third row:* M. Karvellas, J. Lafond, B. Boutchie, J. Courant.

FRENCH CLUB

First row: Advisor, Mr. Hersey; Treasurer, D. Nieberle; Vice President, M. Nieberle; Secretary, E. Brown. *Second row:* L. Courant, C. Johnson, D. Souza. *Third row:* J. Chapman, M. Bruni, M. Azevedo.

GERMAN CLUB

First row: D. MacCuish, J. Kippen, G. Webber, N. Greely, S. Betts. *Second row:* Advisor, Miss Moore; A. Anastas, N. Pierce, I. Bloch, N. Young, P. Bearse, K. Westlund.

GLEE CLUB

First row: J. Reed, J. Gray, P. Rogers, Treasurer, R. Ciaramitaro; Secretary, M. Harvey; President, S. Cavanaugh; S. Smith, K. Marr, S. Frade. *Second row:* P. Scandalito, A. Grillo, M. Curcuru, W. McCarthy, J. Hempel, N. Hubbard, P. Barghorn, E. Fuller, B. Brazier, R. Wilson, J. Lafata, C. Knowles. *Third row:* J. LoPiccolo, V. Amero, G. Carpenter, N. Thomas, C. Putonen, L. Fortado, C. Azevedo, V. Moore, M. Parisi.

HONOR BUSINESS CLUB

First row: Librarian, S. Ryan; Vice President, D. Pearsall; President, P. Wood; Treasurer, C. Johnson; M. Robinson. *Second row:* R. Ciaramitaro, N. Greely, H. Bernstein, F. Selig, M. Harvey; G. Webber, A. Parady.

NATIONAL HONOR SOCIETY

First row: D. Ciaramitaro, A. Frontiero, Secretary-Treasurer, J. Dexter; President, T. Anastas; Vice President, P. Frazier; N. Hastings, J. Soule. *Second row:* M. Herrick, S. Brooks, M. Davis, P. Bearse, J. McLaughlin, J. Amero, R. Chebator, C. Heberle, J. Whynot, P. McTigue, Advisor, Mr. Robinson. *Third row:* M. O'Dea, J. Mitchell, C. Korkatti, P. Wilkins, L. Witham, G. Schrafft, J. Brown, S. Gregory, J. Egan, A. Pata.

NATIONAL THESPIAN SOCIETY

First row: G. Bennett, M. Durnion, G. Rutan, M. Lamb, A. Parady, P. Ferguson, Advisor, Mr. Earle. *Second row:* W. Flygare, J. Giacalone, J. Mourey, J. Greely, S. Marchant, L. Bouley, R. Strople. F. Deacon, R. Burke, C. Piscitello, S. Davis, G. Hastings, C. Travers, A. Olson.

ORCHESTRA

First row: G. Schrafft, Assistant Commodore, T. Anastas; Commodore, R. Shoares; J. McLaughlin, M. Lamb. *Second row:* J. Goldthwaite, E. Gruppe, J. Brown, S. Gregory, D. Gregory.

SAILING CLUB

First row: A. Parady, M. Bruni, President, B. Noble; Secretary-Treasurer, N. Greely; C. Johnson, C. Knowles. *Second row:* J. Stone, S. Ryan, P. Rogers, S. Frade, J. Reed, Sponsor, Miss McGinley.

SERVICE CLUB

First row: Advisor, Miss Frostholm; S. Erwin, Head Executive Board, S. Graham; President, S. Ryan; Vice President and Treasurer, L. Fortado; N. Harris. *Second row:* P. Wood, N. Young, M. Robinson, J. Brown, G. Webber, S. Gregory, M. Town, R. Lane. *Third row:* S. Marchant, D. Smith, M. Karvellas, J. Burnham, W. McCarthy, R. Welch.

SPANISH CLUB

First row: Advisor, Mr. Carter; Vice Chief, J. Thompson; Chief, A. Malaquias, Jr.; Vice Chief, P. Frazier; Secretary, L. Bouley; Treasurer, P. Alper. *Second row:* J. Wonson, R. Santos, P. Harvey, P. Blanchard, A. Ciolino, R. Bagley, K. Westlund. *Third row:* W. Flygare, W. Watson, J. Skillen, S. Dexter, D. Dukette, G. Pinto.

STAGE CREW

First row: Secretary, C. Johnson; Vice President, N. Ross; President, H. Bernstein; Librarian, P. Wood; Treasurer, M. Robinson. *Second row:* T. Anastas, G. Parkhurst, P. Frazier, B. Jensen, P. Bell.

STEVENS REVIEWERS

First row: Treasurer, J. Chane; President, D. Arnold; Recording Secretary, B. Jensen; Vice President, C. Francis, Jr. *Second row:* P. Cook, P. Wood, B. Silva, R. Matz, N. Morris. *Third row:* P. Campbell, T. Anastas, J. Brown, P. Bell, M. Greely, L. Davis.

STUDENT COUNCIL

SORRY-TOO BUSY!!

51-55 CLUB

CHRISTMAS ASSEMBLY

LESLIE O. JOHNSON DEDICATION

On November 3, 1955, some fifteen hundred persons including the Gloucester High School faculty and student body, public officials, and other associates and friends of our late principal, Mr. Leslie O. Johnson, gathered in front of the high school to take part in a dedication ceremony. The shrubbery now surrounding the front entrance was made possible by the generous donations of more than three hundred people as a memorial to Mr. Johnson. This landscaping includes an oval lawn, two tall cedars, three Japanese yews, and twenty pfitzer junipers. The short walk bisecting the oval will, come spring, contain a bronze plaque inscribed as follows:

This Area Planted
In Memory of
Leslie O. Johnson
Principal 1931-1951
By His Friends
Dedicated November 1955

The ceremony included a welcoming speech by Principal Arthur N. Smith and selections by the R.O.T.C. Band which Mrs. Johnson had suggested. Rev. Edward A. Jones, pastor of the Trinity Congregational Church, where Mr. Johnson was an active member, spoke briefly of the late principal, mentioning his contributions toward making this high school one of the finest in Massachusetts. Mr. Smith announced that the City Council has recently accepted, as a street, the road between Blynman Avenue and Centennial Avenue, so that Gloucester High School now stands on Leslie O. Johnson Road.

After the regiment was dismissed, an oil portrait of Mr. Johnson was formally presented to the school in the auditorium on behalf of the Class of 1953. This picture now hangs in the school library.

Both the picture and shrubbery are lasting tributes to Mr. Johnson, a beloved citizen and principal.

GLOUCESTER HIGH SCHOOL

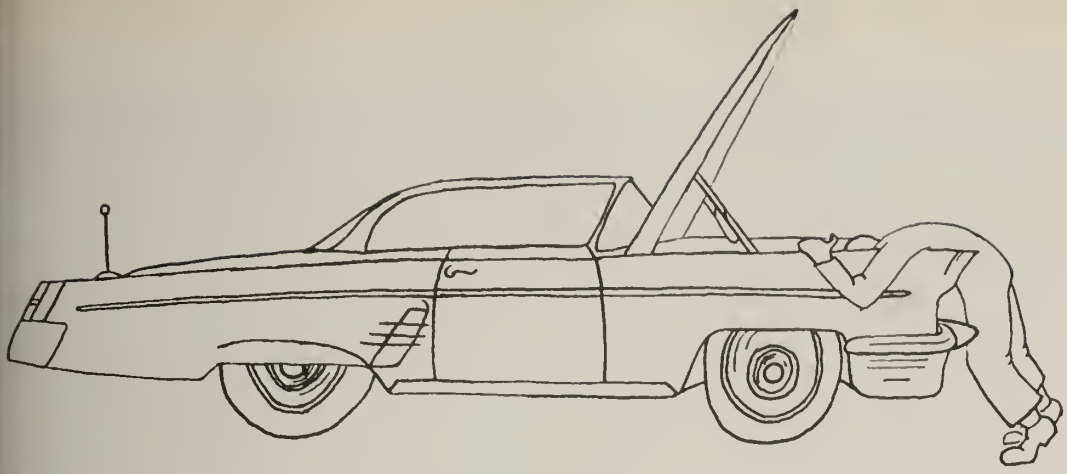

1956 VOCATIONAL 1923

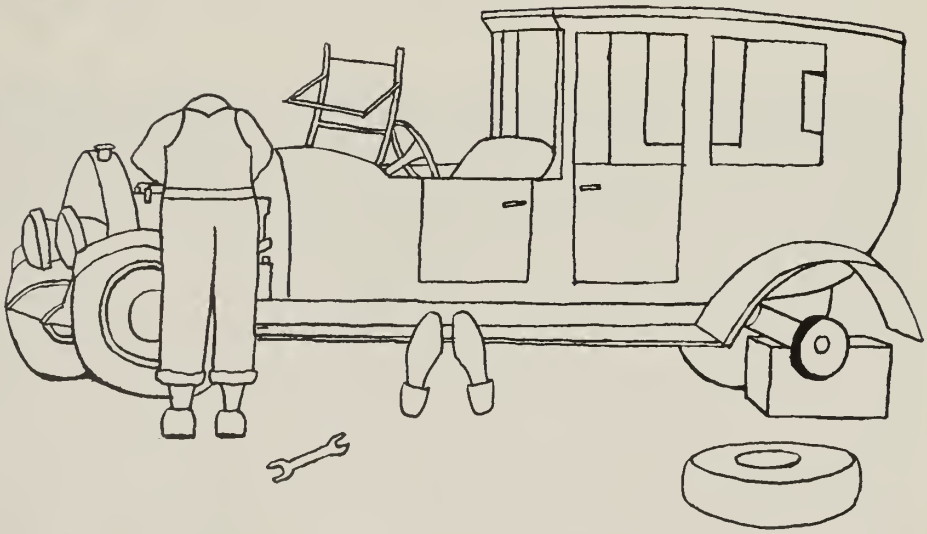

ARTHUR ORR

PRINT SHOP

SHEET METAL SHOP

AUTOMOTIVE SHOP

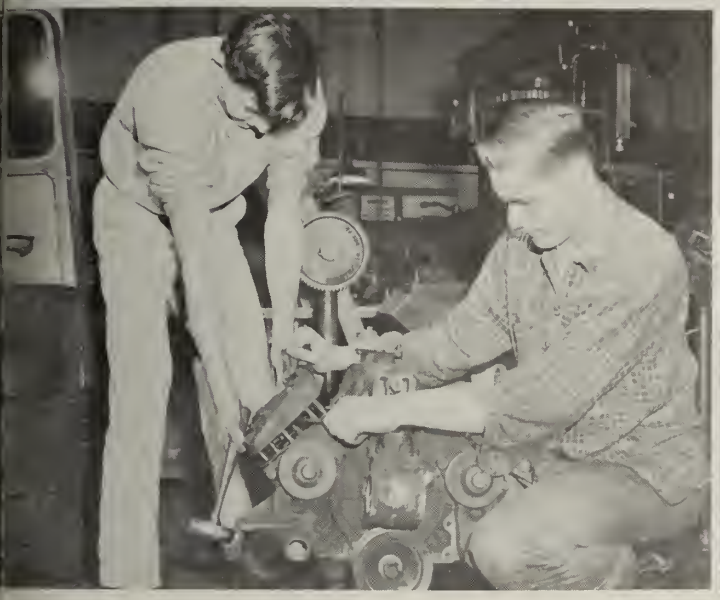

MACHINE SHOP

ELECTRICAL SHOP

CARPENTRY SHOP

R.O.T.C.

GLOUCESTER

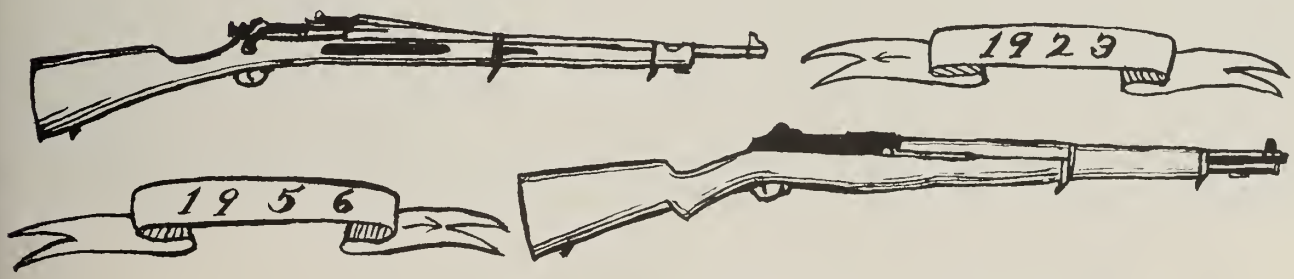

MILITARY STAFF

SEATED
Maj. W. T. Call, Jr.
M-Sgt. D. S. Russell

STANDING
M-Sgt. J. Barbosa
M-Sgt. J. F. Surrell

It is the mission of the Military Department to conduct basic military instruction and drill to all qualified male members of the sophomore, junior, and senior classes; to serve as faculty advisor or coach to drill teams, rifle teams, band, and other appropriate extra-curricular activities; to maintain administrative and supply records for the Cadet Regiment and the Detachment.

WILLIAM T. CALL, JR.
Major Infantry
P.M.S. & T.

R.O.T.C. OFFICERS

First row: 1st Lt. G. C. Frigard, Maj. D. Arnold, Col. B. Silva, Jr., Lt. Col. F. O'Dea, Capt. B. Conrant, 1st Lt. D. Pearsall. *Second row:* 2nd Lt. J. B. Anderson, 1st Lt. W. Baker, 1st Lt. B. Kennedy, 2nd Lt. S. Marchant, 2nd Lt. A. Marino. *Third row:* 2nd Lt. R. Davis, 2nd Lt. G. French, 2nd Lt. J. Noble, 2nd Lt. F. Selig.

R.O.T.C. BAND

First row: L. Bouley, Cpl. S. Davis, M-Sgt. R. Foley, 1st Lt. S. Marchant, Drum Major SFC A. Malaquias, 2nd Lt. F. Selig, Cpl. J. Lafond, M-Sgt. C. Francis, Sgt. R. Shoares, J. Latassa. *Second row:* G. Munroe, A. Mineo, Cpl. C. Piscitello, Cpl. C. Hyde, Sgt. D. Elliott, S. Ciarametaro, R. Strople, Cpl. T. Anastas, E. Silva, A. Olson. *Third row:* M-Sgt. J. Surrell, C. Anderson, L. Mello, G. McLean, J. Mourey, P. Anderson, A. Brown, J. Greely, J. Gutera, W. Flygare, W. Burke, Director A. Earle. *Fourth row:* S. Gleason, M. Linquata, A. Noyes, J. Mulcahey, L. Putonen, G. Hastings, E. Perkins, H. Reed, R. Goulart, W. Fritzmeier, N. Dagle.

GIRLS' DRILL TEAM

First row: Sgt. D. Griffin, Sgt. J. Lafond, SFC. M. Karvellas, 1st Lt. C. Enos, Sgt. H. Bernstein, Sgt. P. Rogers. *Second row:* D. Parsons, L. Purdy, M. Pistenma, J. Woodman, M. Curcuru, J. Greely, J. Griffin, G. Bouchie, M. Hoffer, J. Hempel. *Third row:* M. Rowe, C. Cardos, C. McDonald, M. Ernst, G. Parkhurst, G. Hannibal, J. Gray, D. Smith, N. Roark. *Fourth row:* B. Brazier, P. MacEachern, J. Spates, D. Gibbs, S. Reed, N. Balzarini, Cpl. N. Greely, J. Perry, Cpl. D. MacCuish, M. A. Fraga. *Fifth row:* L. Grace, Cpl. R. Ojantakanen, S. Graham, P. Horne, D. Shea, M. Souza, S. Mitchell, N. Wild, M. Brown, N. Harris. *Sixth row:* E. McNiff, S. Hodge, J. Brown, J. Hanson, J. Benham, M. Collins, S. Burgess, T. Gamage.

BOYS' RIFLE TEAM

First row: Vice President, R. Davis; Captain, F. Selig; President, F. O'Dea; Secretary, J. Anderson; Coach, M-Sgt. D. Russell. *Second row:* Executive Officer, F. Pearsall; N. Swanson, F. Chick, G. DeMayo, K. Wikstrom.

GIRLS' RIFLE TEAM

First row: Coach, M-Sgt. D. Russell; Captain, M. Hoffer; President, N. Callahan; Secretary, B. Dodges. *Second row:* Treasurer, M. Greeley; Vice President, D. Smith; J. Perry.

R.O.T.C. PARTY

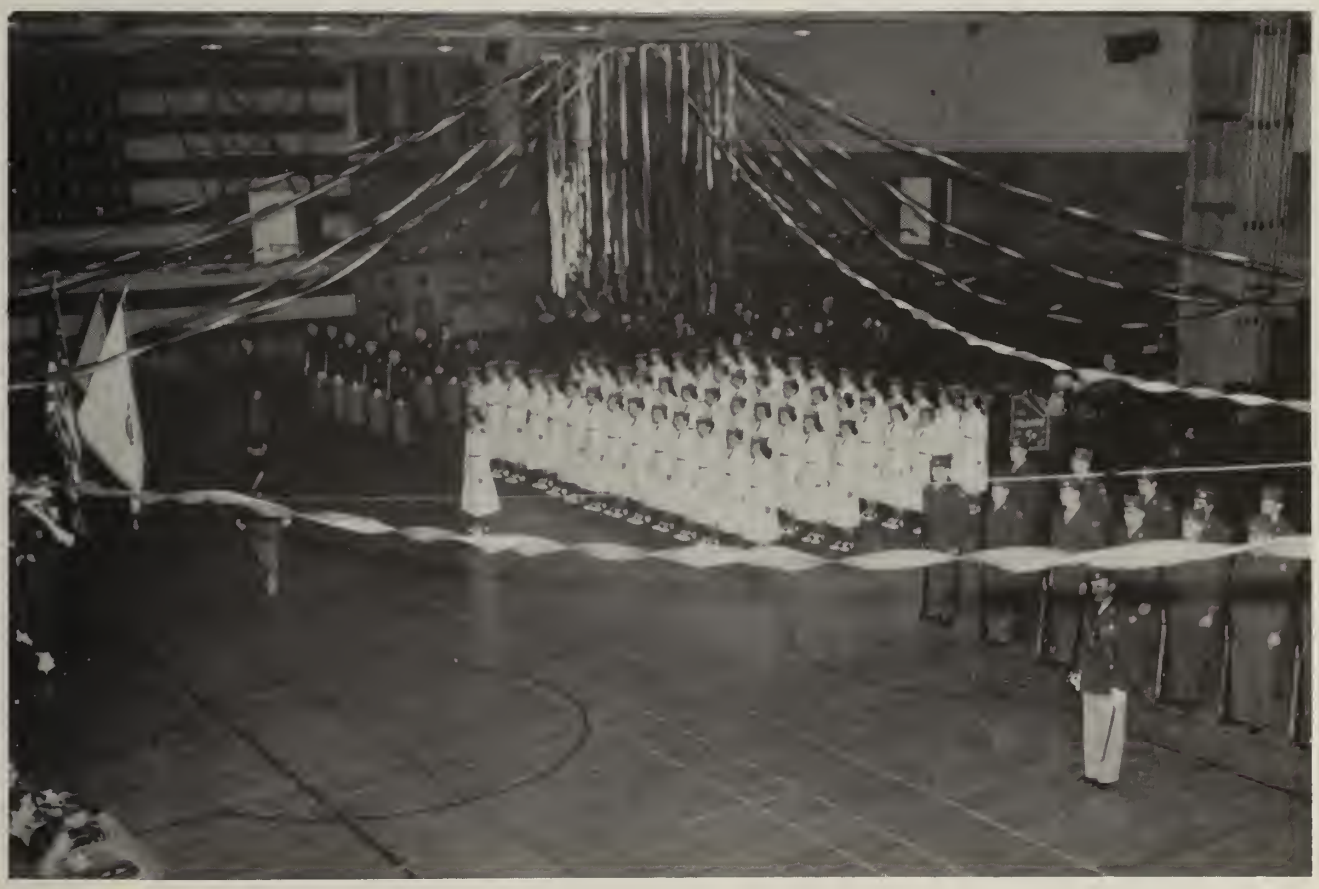

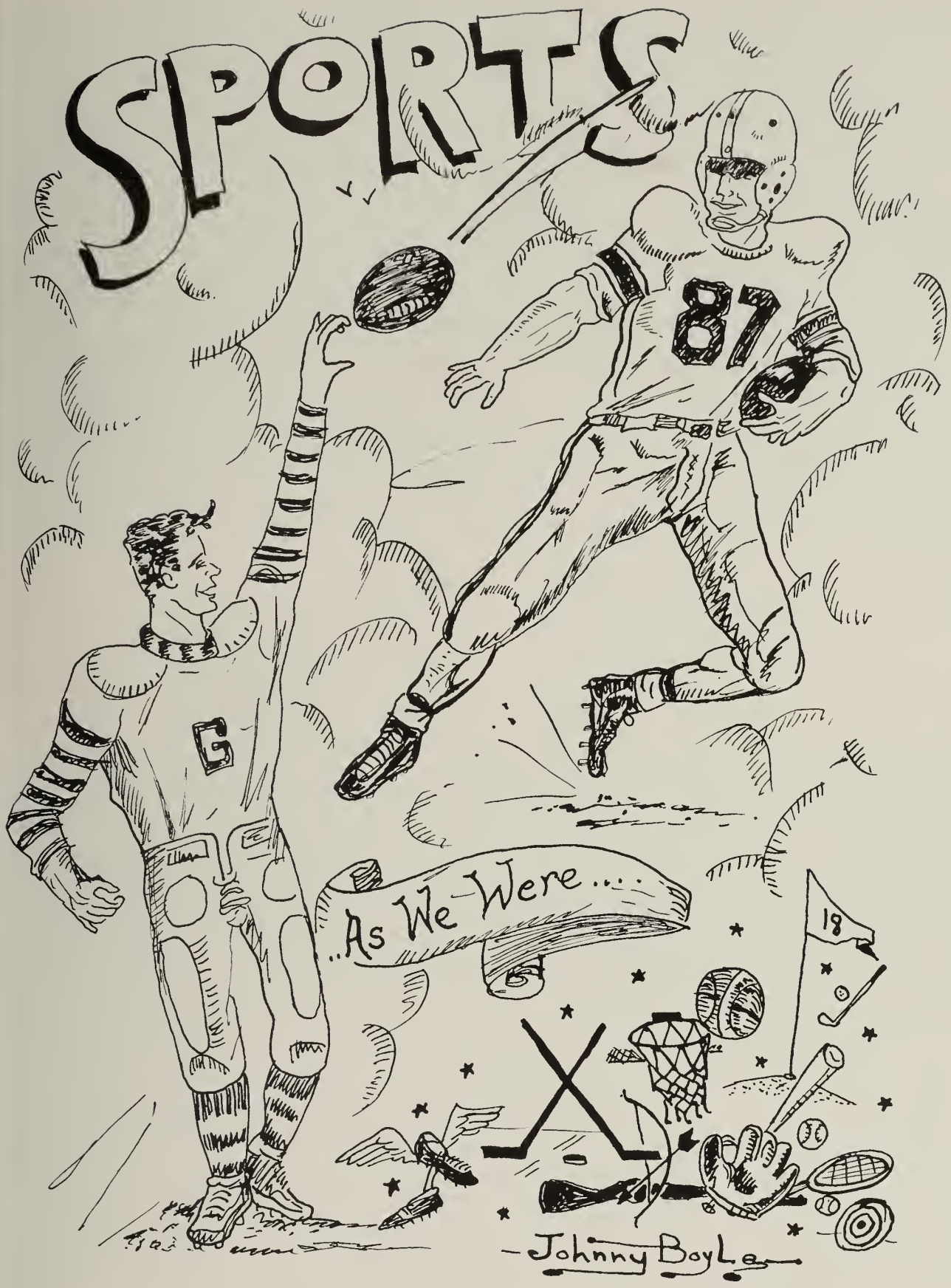
SPORTS
87
G
As We Were....
18
Johnny Boyle

ANTHONY MARINO, RUSSELL TUPPER
Co-Captains 1955 Class "B"
Championship Football Team

MR. NORMAN C. ROSS
Director of Athletics
Head Football Coach

ANTHONY PALAZOLA, ALEXANDER STEPHEN
Co-Captains Basketball

DONALD ENOS
Captain Baseball

PAUL COOK
Captain Track

JOHN D. HENDRICKSON
Hockey Coach

KENNETH GLEASON, GEORGE FRIGARD
Co-Captains Hockey

FOOTBALL SQUAD

First row: Co-Captain R. Tupper, D. Smith, A. Stephen, B. Silva, D. Enos, Co-Captain A. Marino, M. Frigard, B. Rose, A. Palazola, J. Hanrahan, R. Morrissey, J. MacEachern, J. Sawyer, D. Arnold, Honorary Co-Captain J. Anderson. *Second row:* Coach A. Swekla, Coach P. Soccorso, N. Dexter, B. Davis, P. Niemi, E. Parks, N. Imbrunone, J. Greely, J. Babson, J. Radcliffe, R. Lee, J. Walsh, R. Welch, J. Conners, R. Gray, Coach W. Call, Coach N. Ross. *Third row:* J. Mondello, J. Latassa, G. Parsons, P. Hickey, C. Adams, P. Eldridge, J. Hagstrom, R. Andersen, L. Harding, C. Pallazola.

SENIORS

First row: D. Arnold, J. MacEachern, A. Stephen, B. Silva, B. Rose, J. Hanrahan, A. Palazola, D. Smith, J. Sawyer. *Second row:* Coach N. Ross, J. Mondello, M. Frigard, Co-Captain A. Marino, D. Enos, Co-Captain R. Tupper.

GHS 39 LYNN CLASSICAL 6

The GHS Fishermen opened their season before a slim gathering at Manning Bowl by defeating the Lynn Classical Rams. 39-6. Junior Larry Harding ran wild through the Ram defense, scoring twice and setting up several other scores. Underclassmen Peter Hickey. Bob Andersen, Boots Parsons and Roger Lee. all got into the act of each adding a TD. Silva and Marino stood out for their fine line play.

GHS 7 NEWBURYPORT 7

Muddy Newell Stadium was the scene for the "battle of champions" as eventual "B" titlists GHS rallied to tie "C" champs, Newburyport, 7-7. The first half saw both teams gaining plenty of yardage. but neither could score. Late in the third quarter, Foley of Newburyport returned a punt 85 yards; and the P.A.T. was successful. In the fourth quarter, the GHS offense caught fire, and GHS marched the length of the field to score. with Bob Andersen doing the honors from the five-yard stripe. Hickey bulled over for the point. Jim Hanrahan intercepted a Clipper forward late in the game, and it looked as if GHS would rally for the win; but time ran out, and the game ended in a deadlock.

GHS 27 SALEM 13

Larry Harding conunued his shifty running as he scored twice against the Salem Witches. Hickey and Hanrahan also scored for GHS.

A newcomer named Al Lopes booted two extra points. Coach Ross emptied his bench. and Salem was able to add two consolation scores.

GHS 26 MARBLEHEAD 6

With junior Boots Parsons throwing passes in perfect form, the Fishermen bombed the Magicians, 26-6. Parsons hit Alex Stephen with two TD chucks. Andersen and Hickey added TD's for the Rossonians. Butch Marino recovered two key fumbles for GHS to set up scores.

GHS 7 BEVERLY 6

For the second straight year, the Fishermen bopped the Garden City eleven. Thousands of Fish City fans drove to Hurd Stadium to see the Rossonians push the Beverly team all over the field and win 7-6. The GHS score came when Mike Frigard blocked an attempted punt, and Kiki Adams recovered in the end zone. Lopes booted the point.

The home team struck back with lightning-like quickness, but the P.A.T. attempt was broken up by hard-charging Bob Morrissey. Jon Hagstrom did a fine job of quarterbacking the Fishermen, as he replaced the injured senior signal caller, Jim Hanrahan. The line play of Bob Rose, Paul Neimi, and Bob Morrissey stood out for the winners.

GHS 34 PEABODY 0

Jimmy Mondello sparked the Fishermen to an easy victory over the Tanners as he ran wild scoring twice. Also scoring for GHS were Harding, Parsons, and Andersen. Lopes booted three P.A.T.'s breaking up the Tanner offensive attack time and again. Silva, Enos, and Tupper looked great in the line.

GHS 27 MELROSE 7

GHS became class "B" champions by belting the Red Raiders from Melrose, 27-7. On the first play from scrimmage, Bob Andersen ran 51 yards for a GHS TD; and, from there on in, it was just a matter for the scorekeeper. Hickey, Hanrahan, and Enos all scored for the winning Rossonians. Neimi and Marino were opening holes all afternoon with their fine blocking. Al Stephen continued his fine booting as he practically kicked the ball out of sight time after time on the kick offs. Lopes kicked three more P.A.T.'s. Coach Ross looked toward his bench once again and filled the game with eager second and third-stringers; the Raiders were then able to score.

GHS 19 WAKEFIELD 0

Newell Stadium was jammed with spectators on a brisk Thanksgiving Day morn as the Warriors from Wakefield came to town to meet GHS's highly touted pigskin machine. Gloucester had already won the "B" championship but still meant to prove their right to the title by defeating strong WHS. Sophomore Pete Hickey led the home offensive thrust with his great running. Hickey ate up plenty of yardage and scored along with Silva and Andersen to give GHS a great 19-0 victory. Bob Rose, Tony Marino, Bob Morrissey, and Jim Hanrahan stood out for their fine defensive play in holding the dangerous WHS backs to little gain. It was a grand victory and a fine way to close the books on the greatest pigskin campaign in GHS history. Gloucester's guard Tony Marino won many honors at the end of the season. The sturdy lineman was named to practically every all-star team in the area for his great play for the Fishermen.

BASKETBALL

Although G.H.S. didn't enjoy a very successful season, the boys represented the school well in each game. While they were the underdog at almost every contest, they showed their fighting spirit. At the start of the campaign, Johnny Boyle and Larry Harding spearheaded the play; but the team could not click as a smooth-working unit. They continued their sub-par play until the closing games.

With "Arizona" Linquata hitting with his set shot, and Co-Captains Al Stephen and A. J. Pallozola cleaning rebounds, along with the steady playing of Boyle and Harding, the team caught fire for a good finishing drive. After trouncing Saugus, Gloucester threw a scare into the league powerhouse, Lynn English, by closing within four points in the waning minutes of play. At their next outing, the Red and White lost a heartbreaker to Haverhill. It was a nip-and-tuck affair all the way; the Cahillmen lost by one point. In the closing minutes, they had three chances to pull it out, but couldn't get the needed hoop. A few days later, Gloucester trounced Saugus for its third win. The difference in the later stages of play was that G.H.S. had more depth, as Pete Hickey, Nick Demetri, and Bernie Silva came through when they were needed.

Although their record may leave something to be desired, the Red and White showed a hard fighting spirit and a desire to win throughout the 1956 basketball season.

In the future, Gloucester's hopes look bright, as the second team enjoyed a good season. George Patience, Roger Lee, and Pete Ryan were consistent performers. With these boys coming back, along with veterans Harding, Linquata, Demetri, and Hickey, Gloucester is sure to be a strong contender for the Essex County title next year.

HOCKEY

Gloucester came out of the hockey jamboree with a 2-2 tie against a good Swampscott club. Coach Hendrickson's boys had little opportunity for practice, but hitting for both goals in the final minutes they staged a sharp looking comeback. Since the jamboree, the Frigard-Gleason sextet has proven itself one of the best outfits in the league, and they are coming on strong for second place and the play-offs; first place is conceded to the tremendous Lynn English brigade. Having been beaten by Lynn English, Amesbury, and Swampscott, the Fishermen now have a five and three record.

The team looked fast in the opener as they out-skated Danvers for a 5 to 1 victory. Danvers hit first, but only seconds later the score read 1 to 1. Then it was Don Ross who put Gloucester in the lead; next Frigard hit, and then Gleason and Gerring netted two in the final period. In the Beverly game the team came from behind to tie it at two all in the second canto. After taking a pass that went from Don Ross to Everett Sawyer, Dexter Rust scored on a beautiful fake. Dick Gerring, the leading scorer, tied it in the second and wrapped it up in the third, for a 3 to 2 win. From here the team went on to slam Salem 5 to 1 with 3 coming in the first period. In the Lynn English game Gleason scored Gloucester's one and only point; the Fishermen bowed 6 to 1. Gloucester held the lead for the first period, but the English unit recounted with 2 in the second and broke loose with everything in the third. Gloucester had a lot of fight and a few unmaterialized opportunities; Dick Gerring led on with defense and offense. Amesbury pulled a setback when they handed Gloucester a 2 to 1 defeat. This was loss number two for Hendrickson's club, and it resulted from sluggish stick handling. The Amesbury defense held strong, with Sawyer, often in contact with the puck, alone scoring for Gloucester.

Frigard-Gleason and company, however, didn't take defeat lightly. They have fought their way to the top and have knocked off Lynn Classical, a second place contender, and Marblehead to get even closer to a sure play-off berth.

Through the season the club has has been sparked by Dick Gerring, Mike Frigard, Herm Gleason, and Len Woodman on offense. Frigard has also turned in a steady "rock and roll" defensive job along with Bob Anderson. Behind Frigard and Andersen are Skip Ross, Russ Smith, and Jack Babson. In the cage, with the pressure, have been Pete Burns, Carl Ellis, backed-up by Craig Haberland. All three have done their share, which is always big in the nets.

With Revere, Woburn, Winchester, and Peabody left to play, Gloucester is looking at the play-offs. They have possibilities which they have shown throughout a hustling season, and the spot looks close.

GIRLS' SPORTS

The G.H.S. intramural sports program opens in the fall with archery, volleyball, and badminton, with particular emphasis on archery. Although this sport has been a part of the program only a short while, the girls enjoy it very much. Their second choice is volleyball; they take to it with great interest and are becoming quite adept at it. Volleyball is played on the football practice field and in the gym. Besides being part of the regular gym program, it is played after school with special teams of girls who have shown interest in learning more about it. Badminton does not receive as much attention as do the other sports. Being a game which is less strenuous and does not have such wide-spread appeal, it is used chiefly to amuse the girls while they are waiting to participate in one of the more popular sports.

During the winter months Miss Shirlye Dana, girls' physical education instructor, teaches the fundamentals of modern dancing; in addition, she has a co-ed square dance class. As her latest activity she has organized an expert team in bowling, which is expected to become a regular sport within the next few years. Basketball, too, has been enthusiastically received this season, being held after school as well as during regular gym classes.

Among the many outdoor sports, golf is being introduced into the spring curriculum. Girls will go to the Bass Rocks Country Club each Monday and Wednesday afternoon to be instructed by Miss Dana, a state golf champion, who hopes to form a team which will be skillful enough to enter in competition. Softball, which seems to be the favorite sport, and tennis, only recently initiated, are both played during and after school, to complete the girls' sports program at Gloucester High School.

SPORTS SHOTS

Finale

EXCERPTS FROM THE 1923 FLICKER

(With names changed to fit the class of '56)

Proverbs

Absence from classes make the marks grow rounder.

* * *

He laughs best who laughs when the teacher laughs.

* * *

Time Needed

"Oh, Sandra dear," her mother said, "That man had better go."

"Oh, mother dear, please, not just yet—He works so doggone slow."

* * *

M. Frigard: "I'm grateful to you for all I know."

Miss Harris: "Don't mention it: it's a mere trifle."

* * *

Truant officer: "Why are you not at the kindergarten this afternoon, my little man?"

D. Pearsall (indignantly): "Sir, I am a member of the Gloucester High School."

* * *

Did you ever have *Macbeth?*

No. What does he teach?

* * *

A Taking Girl

She took my hand in sheltered nooks,
She took my candy and my books:
She took that lustrous wrap of fur,
She took those gloves I bought for her;
She took my words of love and care.
She took my flowers, rich and rare;
She took—I must confess, my eye,
She took my kisses—maid so shy—
She took my time for quite a while,
She took my ring with a tender smile:
She took whatever I would buy,
And then—
She took the other guy.

* * *

Teacher: "Name the bones of the skull."

E. McCue (unprepared and nervous): "I've got them all in my head, but I just can't think of the names."

* * *

Some people claim the owl is wise.
If that were really true,
It would exclaim: "To whit, to whom!"
And not: "To whit, to who."

* * *

Sheila: "What are you thinking about?"

Nancy: "How did you know I was thinking?"

Sheila: "I saw an unusual expresson on your face."

* * *

The kind old gentlemen met his friend, little Willie, one hot day.

"Hello, Willie," he exclaimed, "and how is your dear grandpa standing the heat?"

"Ain't heard yet," replied Willie, "He's only been dead a week."

* * *

When talking with most pretty girls,
We're told that it's no matter
How flat your conversation is,
They like to have it flatter.

* * *

She: "What good will football do you in later years?"

He: "Well, for one thing it may help me to get a seat in a bus."

* * *

Mr. Card (explaining magnetism): "How many natural magnets do you know of?"

D. Arnold: "Two, sir."

Mr. Card (surprised): "Well, will you name them please?"

D. Arnold: "Blondes and brunettes."

* * *

Quantity Helps Also

Miss Harris: "Yes, fish is very good for the brain."

Paul Alper: "What kind would you advise me to eat?"

Miss Harris: "Whale."

* * *

Everything that shineth is not gold. Gracious!
Where is my powder puff?

Happy are we met, happy have we been.
Happy may we part and happy meet again.

ACKNOWLEDGMENTS

We sincerely hope, Miss Harris, that you have enjoyed sharing our short journey connecting past and present as much as we have enjoyed presenting it for you. This fruition of our efforts has been made possible only through complete co-operation and expenditure of incalculable time and energy by the following: Class Advisors, Miss Walsh and Mr. Robinson; Director of Extracurricular Activities, Miss Marjorie H. Gale; Mr. Harvel R. Vail, Mr. Gerald R. Lever, the entire *Flicker* staff, Loring Studios, and Taylor-made Yearbooks. All of us join in wishing you a richly satisfying retirement.

1956 FLICKER STAFF

EDITORIAL BOARD: Editor, Hilda Bernstein; Director of Extracurricular Activities, Marjorie H. Gale; Class Advisor, William A. Robinson; Literary Editors, Doreen Pinto, Miriam Robinson, Marilyn Bruni; Class Advisor, Claire J. Walsh.

CLASS ROLL: Chairman, Ruth Ojantakanen; Marilyn Karvellas, Marilyn Hoffer, Beverly Noble, Sally Hodge, Noreen Greely, Ardrith Parady.

CALENDAR: Chairman, Sheila Ryan; Patricia Rogers, Judy LaFond, Roberta Silva, Wendy Lovell, Helen Schwartz, Jean Curcuru, Carol Enos, Virginia Cooper, Marietta Perry, Judy Shoares.

PHOTOGRAPHY: Chairman, Paul Alper; Sally Hodge, David Pearsall.

PROPHECY: Carla Johnson, Co-Chairman, Peter Wood.

SUPERLATIVES: Sheila Cavanaugh, Sandra Smith, Deborah Forbes, Doreen Pinto.

CLASS WILL: Chairman, Jacqueline Stone; Paula Wilson, Elaine McSheffery, Deborah Forbes.

ADVERTISING: Co-Chairman, Roberta Silva; Noreen Greely, Helen Schwartz, Sally Hodge, Judy LaFond, Sydney Marchant.

SPORTS: Sandra Smith, Co-Chairman, John Boyle; Harold Mallette, Marilyn Hoffer, George Frigard, Paul Cook.

R.O.T.C.: David Pearsall, Arthur Ryan, Bernard Silva.

BAND: Sydney Marchant.

ART: Doreen Pinto, Co-Chairman, Laszlo Kubiny; Nancy Pierce, Jocelyn Johnson, Louise Grace, Arthur Orr, John Boyle.

TYPISTS: Marcia Harvey, Chairman, Ardrith Parady; Rita Wilson, Sandra Smith, Sheila Cavanaugh, Jeanne Veator, Janice Reed, Marjorie Lufkin.

CAMERA SHY: Business Manager, Paul Frazier; Bookkeeper, Audrey Walters; Class Roll, Jeannette Carey, Nancy Callahan, Eileen McCue, Audrey Walters; Calendar, Dianne Griffin; Prophecy, Co-Chairman, Sally Graham, Gail Webber, Eileen McCue; Superlatives, Chairman, Kathleen Marr, Nancy Callahan, Judy Gray, Marilyn Karvellas, Bettyjane Brennan, Jacqueline Tracy; Class Will, Judy MacKenzie, Marilyn McKenney; Advertising, Co-Chairman, Marily Greely, Judy Chane, Joanne Perkins, Barbara Bruns, Natalie Young, Wendy Lovell, Richard Foley, Steve Barusso, David Murphy; Sports, Co-Chairman, Natalie Young; R.O.T.C., Chairman, Freeman Selig; Band, Anthony Malaquias, Clyde Melanson; Art, Co-Chairman, Nancy Knowles; Typists, Kathleen Marr; Vocational, Chairman, Anthony Malaquias, Clyde Melanson, Freeman Selig, Bernard Silva, William Baker, Vincent Fierro.

OUR SPONSORS

Mr. and Mrs. Louis Albert
Dr. Earle R. Andrews
Dr. Warren Babson
Dr. J. Wain Baker, D.M.D.
Dr. John T. Bedell
Mr. and Mrs. Melvin I. Bernstein
Dr. B. M. Broder, D.M.D.
Dr. and Mrs. George A. Burns
Mr. John R. Cahill, Jr.

Dr. William G. Clark, Jr.
Dr. William J. Callahan, D.H.D.
Dr. Bernard S. Cohen
Dr. David J. Cohen
Dr. George M. Cohen
Dr. Reginald Courant
Dr. Ralph E. Cunningham, D.M.D.
Dr. John Egan
Dr. Lois Fesler

A Friend
Mr. Daniel F. Harris
Mr. George T. Hilliard
Dr. H. Abbott Hooper
Dr. William R. Irving
Mr. I. Irving Kline
Dr. and Mrs. Hans Lazrus
Dr. Edmund A. Lodge
Mr. Gardner L. McDonald

Mr. and Mrs. John Main
Dr. and Mrs. Morris Pett
Mr. and Mrs. William A. Robinson
Mr. and Mrs. Solomon Sandler
Mr. Warren S. Shine
Mr. Philip Tartas
Dr. George H. Taylor
Dr. Miltiades Vorgeas
Dr. Carroll W. Wonson, D.M.D.

CONGRATULATIONS, SENIORS
May Your Future Be Bright
WILLIAM G. BROWN COMPANY
Gloucester
Serving Cape Ann Since 1885

KRAME'S POTTERY STUDIO
Dock Square
Rockport, Massachusetts

Compliments
of
METROPOLITAN
FINE FURNITURE CO.
207 Main Street Gloucester

Compliments
of
BROAD'S SUNDIAL
SHOE STORE

MARINER'S BOOKSTALL
Books of All Kinds
Open Year Round
DOCK SQUARE ROCKPORT

Compliments
of
CAPE ANN FISHERIES, INC.

CAPTAIN'S TABLE
ESSEX, MASS.
Open Year Round

Compliments
of
JOHN TRACY

Compliments of
ADASKO FASHION SHOP
158 Main Street

Join Our Silver Club
Start Your Own Sterling Service
We Can Supply Any Pattern
BLANCHARD
Jeweler
Registered Jeweler
American Gem Society

Compliments of
ANTHONY'S BEAUTY SHOP
10 Shepherd Street

PARKS BROTHERS
Electricians
351 Main Street

GLOUCESTER FREEZER SERVICE, INC.
R 405 Main Street
FREEZER AND COLD STORAGE SERVICE
Telephone 4315

Phone 1522
HODGE'S
BATTERY SERVICE STATION
Cor. Maplewood Avenue, Shepherd Street

CONGRATULATIONS
to the
CLASS OF 1956
From the
GLOUCESTER CO-OPERATIVE
BANK

EMPIRE
A Store for Youth

APPAREL AND ACCESSORIES
FOR MISSES

CLOTHING AND FURNISHINGS
FOR MEN

Where Quality and Value
Go Hand in Hand
169-171 MAIN STREET

GOVE'S
GULF STATION

Gas and Oil
TELEPHONE 2607
132 WASHINGTON STREET

Compliments
of

MODERN HEATING
AND VENTILATING CO.

20 Rogers Street

Telephone 5454

Compliments
GLOUCESTER ICE
AND
COLD STORAGE

Compliments
of
JOHN E. BENNETT
WELDING
Rockport
Tel 2849

Compliments
of
ANNE'S
YARN SHOP

Compliments
of
CAPE ANN
NATIONAL
BANK

NOSEWORTHY'S
SERVICE STATION
24 Hour Wrecker
Service
Tel. 4499 Nights 3899

Compliments
of
ANDREW'S
VARIETY STORE

GEORGE BELOS
JEWELER
All Watch Repair
Electronically
Repaired
229 Main Street

ANADAMA BREAD
BLACKSMITH SHOP
PASTRIES, INC.
5 Main Street
Rockport, Mass.

Compliments of
THE GLOUCESTER
SAFE DEPOSIT
AND TRUST CO.

Best Wishes
to
Class of 1956
CUNNINGHAM
PAINT CO.
55 Main Street
PAINTERS
AND
DECORATORS

Compliments
of
CAPE ANN
LOBSTER
CO.

Compliments
of
P. N. HODGKINS
CO.

Oldsmobile—Chevrolet
Telephones:
4600 — 4601
50 MAPLEWOOD AVENUE
GLOUCESTER, MASS.

COMPLIMENTS OF

THE BLACKSMITH SHOP, INC.

Restaurant

ROCKPORT, MASSACHUSETTS

Compliments

of

ART JEWELERS

117 Main Street

THOMAS WILSON AND COMPANY

Twin Lights Beverages

BROADWAY ROCKPORT

Best Wishes

From

NATIONAL HOUSE

Telephone 1904

196 Main Street

Compliments of
THE
EAST GLOUCESTER
REST HOME
Grace Ercolani

MIGHTY - MAC

CAPE ANN
MANUFACTURING COMPANY
Protective Outerwear of Fine Quality
Since 1904

Gloucester Paints
for
Marine and Home Use
HENDERSON
AND
JOHNSON
INC.
129 Duncan Street

Compliments
of
GARDNER J. PERRY
SCHOOL OF DANCING
Tap Toe Ballet
Adagio Baton
Acrobatic

Compliments
of
SUE-JANE
FOOD STORE
Rockport, Mass.

Compliments
of the
EAST
GLOUCESTER
PHARMACY

Compliments of

JAMES C. GREELY

LINCOLN C. HIGGINS CO.

Dock Square Rockport

Compliments
of
STANLEY WOOD

LOU'S CLEANERS
Cleaning and Pressing
Telephone 4312
55 Prospect Street

JOE'S AUTO REPAIR
All Kinds of Auto Repairing
Prop., JOE LATASSA
10 Rogers St. Tel. 3909

NELLE C. SIEG
STUDIO AND GALLERY
Classes in Outdoor and Indoor Painting
Dock Square Rockport Tel. 661

GILLIS BARBER SHOP

Compliments
of
TUC KRAFT

Compliments
of
DICK'S SHOE SHOP
9 Center Street

ROSS BURTON SILVER SHOP

If you are thinking of Silver, think of our lay-away plan. Towle and International Sterling. Your Choice of 40 patterns.

57 Main St. Rockport Tel. 3290

BURGESS FUNERAL HOME
George N. Mackey, Director

38 Pleasant St.
Gloucester
Tel. 2846

177 Main St.
Rockport
Tel. 773

Compliments of
GLOUCESTER FACTORY OUTLET
GLOUCESTER

Compliments
of
NELSON'S PHARMACY
276 Main Street Gloucester

OTTO'S BOAT SERVICE
T-Wharf, Rockport
Tel. 752

Compliments
of
NORTH SHORE AUTOMOTIVE CO.
295 Main Street

BIANCHINI AND SON
GENERAL CONTRACTORS
1179½ Washington St.
Gloucester

Compliments of
ROCKPORT MARKET
Dock Square
Quality and Service
FREE DELIVERY

COLONIAL BAKERY
Italian and Vienna Bread
Rolls—Buns—Submarine Sandwiches
271 Main Street Tel. 3712-W

Compliments
of
D. O. FROST
33 Maplewood Ave. Gloucester

Compliments
APPT ICE AND OIL
Range and Fuel Oil
138 Prospect St.
Tel.
218-W
218-R

THE YARN AND TWEED SHOP
Garland Sweaters
Tweeds by the Yard
Handloomed Ties
ROCKPORT, MASSACHUSETTS

HIGH LINE HOUSE
Lobsters—Fish—Steaks
BAY VIEW GLOUCESTER
929 Washington Street
Tel. 2403

Compliments
of
COLONIAL NURSING HOME

Compliments
of
CAPE ANN TRUCKING

Compliments
of
BARGAIN SPOT
SHOE STORE
209 Main Street Gloucester

MELLOW'S
LOBSTER COMPANY

Lobsters Shipped Anywhere
From Gloucester, Mass.
to California

3 WATER STREET

ALBERT A. GRONBLAD
Contractor
Shovel Work—Sand—Loam
Gravel—Stone—Hot-Top Drives
Sewer Constr.—Cement—Stone Work
85 Gloucester Ave. Tel. 4241
Home Tel. 4301-J

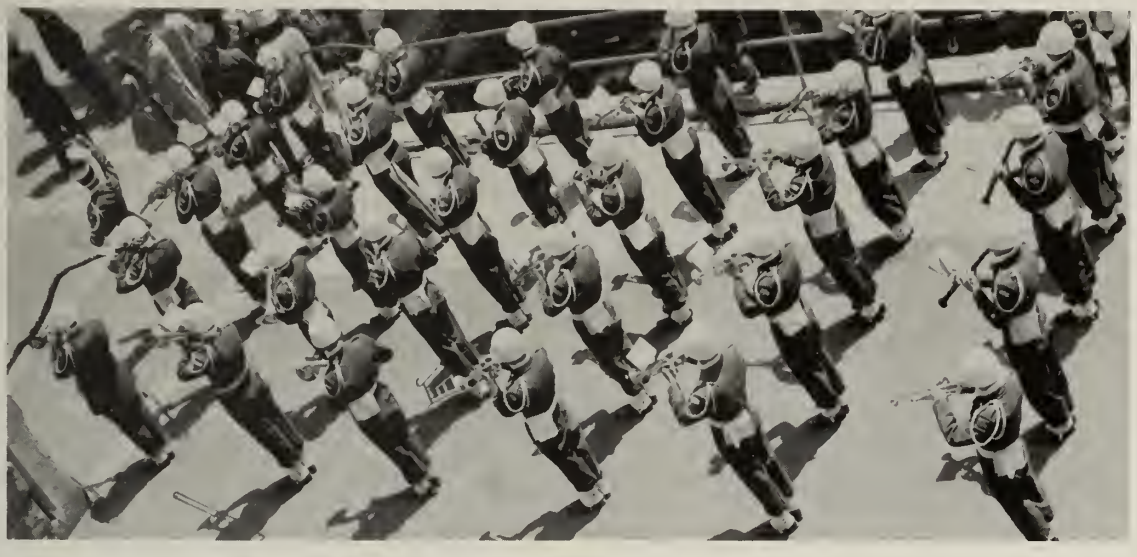

RCA-VICTOR
Television Radios
Sales and Service

MILLS RADIO SHOP
6 Railroad Ave. Rockport
Tel. 2111

Compliments of
VARIETY STORE
HORATIO P. VICARI
900 Washington Street
Bay View

Compliments of
SANTORO'S OF GLOUCESTER, INC.
151 Main Street
Telephone 1362

SHIP AHOY RESTAURANT
On the Causeway
Closed Mondays
Telephone 313
ESSEX, MASSACHUSETT

Compliments of
SANDLER'S INC.
136 MAIN STREET

GLOUCESTER
SUPPLY COMPANY
Call 18
122 Main Street

Compliments
of
GLOUCESTER DAILY TIMES

Compliments
of
ROLAND'S FOR FLOWERS

Compliments
of
STRAND THEATRE

Compliments of
J. RAYMOND SMITH, INC.
Coal and Lumber
17 Railroad Avenue
ROCKPORT

RANTA'S MARKET
62 Langsford Street
LANESVILLE

ANDY'S
DELIVERY SERVICE
General Trucking
Furniture Moving
Tel. 3601-W
19 Pearl St. Gloucester

Compliments of
ARTHUR'S FILLING STATION
319 Main Street

Compliments
of
DR. GEORGE C. BARRON

RALPH'S LUNCH
AND SODA BAR
195 East Main Street
Hot Pizza a Special

Compliments
of
PROGRESSIVE
FISH WHARF

Compliments
of
O'DONNELL-USEN
FISHERIES CORP.

HOBBS AND MACKEY
General Contractor
Rockport, Mass. Tel. 2070

YELLOW CAB
Phone 103
GLOUCESTER

EMILE A. GRUPPE GALLERY
32 Rocky Neck Avenue
EAST GLOUCESTER
Tel. 2720

E. A. GREEL, INC.
Cleaners and Launderers
Telephone 2272
64 MAIN STREET

Compliments of
WELCH'S
ATLANTIC GAS STATION
119 Rogers Street

Compliments of
OLEANA-BY-THE-SEA
SCANDINAVIAN
Coffee Shop and Restaurant
Ida and Corliss
ROCKPORT, MASS.

Compliments of
NOYES THE MOVER
121 Rogers Street

Compliments
of
UNITED FISHERIES
COMPANY

PETER'S
Rocky Neck East Gloucester
S. S. PIERCE FINE GROCERIES
BIRDS EYE FROSTED FOODS
Peter N. Anastas Tel. 1708

Compliments of
ROBERT C. HILTZ, Mover
285 Main Street

Compliments
of
A FRIEND

Compliments of
L. E. SMITH, INC.
49 Main Street
ROCKPORT

James D. Gorman
Commercial and Household
Refrigeration
Sales and Service
282 Main St. Tel. 2833

GOLDMAN'S
Telephone 1331
242 MAIN STREET, GLOUCESTER

Compliments of
E. WEISMAN PLANT
Constructors
52 Commercial Street

MOTORSTOKER
WILLIAMS OIL-O-MATIC
JOHN ALDEN-GRIFFIN CO.
Range and Fuel Oil
Whittemore Street, Gloucester

Compliments of
J. J. BALLAS CO.
Combination Windows
321 Western Ave., Gloucester

CONGRATS TO YOU, "Guys and Dolls" of '56
MAY YOUR YEARS BE THE LONGEST —
YOUR HAPPINESS STRICTLY THE TOPS.

The GLOUCESTER COAL & LUMBER CO.

The BUILDING CENTER
43 DUNCAN STREET GLOUCESTER

G. EVERETT MAHONY

Insurance

LEO S. CHANE, Mgr.
46 Pleasant Street
Tel. 5131

Compliments
of
CHUBBY'S
AUTO BODY SHOP

Compliments
of
FABET CORPORATION
35 Wharf Street

E. R. LORD
1 - 3 Martin Street
Groceries — Fruits
Vegetables and Quality Meats
TEL. 73 ESSEX

Compliments of
GLOUCESTER
AUTO BUS COMPANY

Compliments of
EDDIE DONOVAN'S
LOBSTER POOL
Bearskin Neck
ROCKPORT

Compliments
of
MISS ELAINE HAIR STYLIEST
10 Main Street
Rockport

GLOUCESTER
MACHINE SHOP CORP.
Rear 45 Wharf Street
TEL. 1450 GLOUCESTER

Compliments of
FAVORITE
CORSET SHOP
11 Washington Street

Compliments
of
FRIEND STREET MARKET

Compliments
of
FOSTER'S
ESSO STATION

Compliments
of
THOMAS
SAIL AND AWNING
COMPANY
Rear 45 Wharf Street

A. L. MORTON, INC.
1 Railroad Avenue
1 Maplewood Avenue
GLOUCESTER
Telephone 4330

Compliments of
ERNIE'S MARKET
67 Broadway
ROCKPORT

L. G. BALFOUR COMPANY

Attleboro, Massachusetts

Known Wherever There Are Schools and Colleges

MANUFACTURERS OF

Class Rings — Pins — Club Insignia

Engraved Commencement Invitations and Personal Cards

Fraternity Badges — Medals — Athletic Trophies

Class Gifts — Special Award Emblems — Service Badges

Diplomas — Leather Diploma Cases

TAYLOR-MADE YEARBOOKS

WILLIAM F. FRAZIER

Sales Representative

230 Boylston Street

Boston 16, Massachusetts

Tel. Circle 7-7556

CENTRAL TAXI

Phones

29 4800 3500

Compliments

OF A FRIEND

GOOD LUCK, SENIORS!

School and College

Caps and Gowns

Choral and Choir

Gowns and Apparel

UNIVERSITY

CAP AND GOWN CO.

486 ANDOVER STREET

LAWRENCE, MASSACHUSETTS

HATFIELD'S COLOR SHOP
Art Supplies
DOCK SQUARE ROCKPORT

HUBBARD AND PURDY

MASON CONTRACTORS

Blocks — Concrete
Tile — Brick
Stucco

Plastering
OFFICE 3359
45 Dennison St. Gloucester

Compliments
of

GORTON PEW

FISHERIES CO.

327 Main Street Gloucester

For the Best in
WEDDING GOWNS
Gowns for All Occasions
Visit
GUS ALPER BRIDAL SHOPPE
Second Floor
322 Main Street

THE S. R. HARVEY CO.
Coal, Fuel Oils
Oil Heating
Utility Gas and Appliances
Paints, Varnishes, Enamels
1076-M 1052 Washington St.

Compliments of
MacDONALD'S RESTAURANT
28 Railroad Avenue
ROCKPORT, MASSACHUSETTS

Compliments
of

G. H. S. ACTIVITIES

NATIONAL HONOR SOCIETY

FRENCH CLUB

SPANISH CLUB

STUDENT COUNCIL

ART CLUB

STAGE CREW

BENJAMIN FRANKLIN CLUB

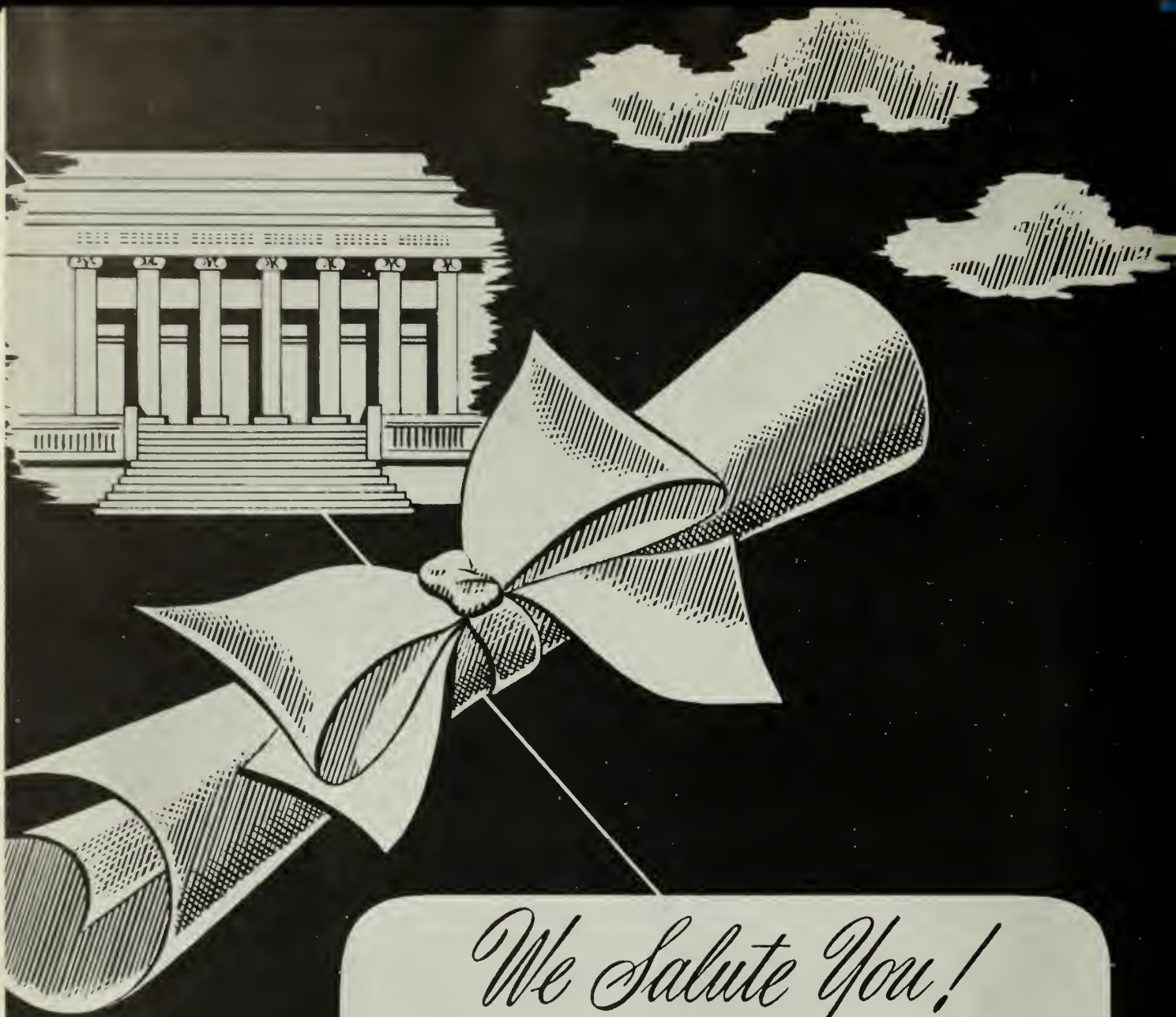

We Salute You!

Congratulations and the best of luck! We at Loring are proud of the part we have had in helping to make your classbook a permanent reminder of your school years, recording with photographs one of the happiest and most exciting times of your life! We hope that, just as you have chosen us as your class photographer, you will continue to think of Loring Studios when you want photographs to help you remember other momentous days to come! When you choose Loring portraits, you are sure of the finest craftsmanship at the most moderate prices!

LORING STUDIOS

New England's Largest School Photographers

GLOUCESTER HIG
16
63 11
494-641

AUTOGRAPHS

Pollee -
May you - a crack shot,
a —— driver, and a
successful geometry
(I won't say why)
student! - continue to
have all the fun
and luck that you
have had. I can't
wait for next year -
rides to Wakefield (ha),
F's in Algebra II and
French I, and the
N.R.A. match when
we'll win all the
medals.
Good luck always.
Hasty

And remember -
Everybody's doing it, doing it, doing it —
And don't break any more
organs.
Ha Ha

Hi Kid
There's no room
underneath picture
Some J.B. wrote
all under it.
David

AUTOGRAPHS

Pollee-

Don't forget our sophomore school days. Miss Perry's classes (naptime!), Mr. Frugard's harem, the fights in Greely's study halls, Mr. Morgan's psychology classes, and Miss Dana's cough syrup and the times (if any) we took gym.

Lots of Luck in the future, whether engineering or medicine.

Always a friend,

Sandy (J. M.) "58"

LITHOGRAPHED BY

TAYLOR PUBLISHING CO.

DALLAS • TEXAS

The Best Yearbooks are TAYLOR-MADE

SAWYER FREE LIBRARY
3 1655 00131 6805

G.H.S.

1923

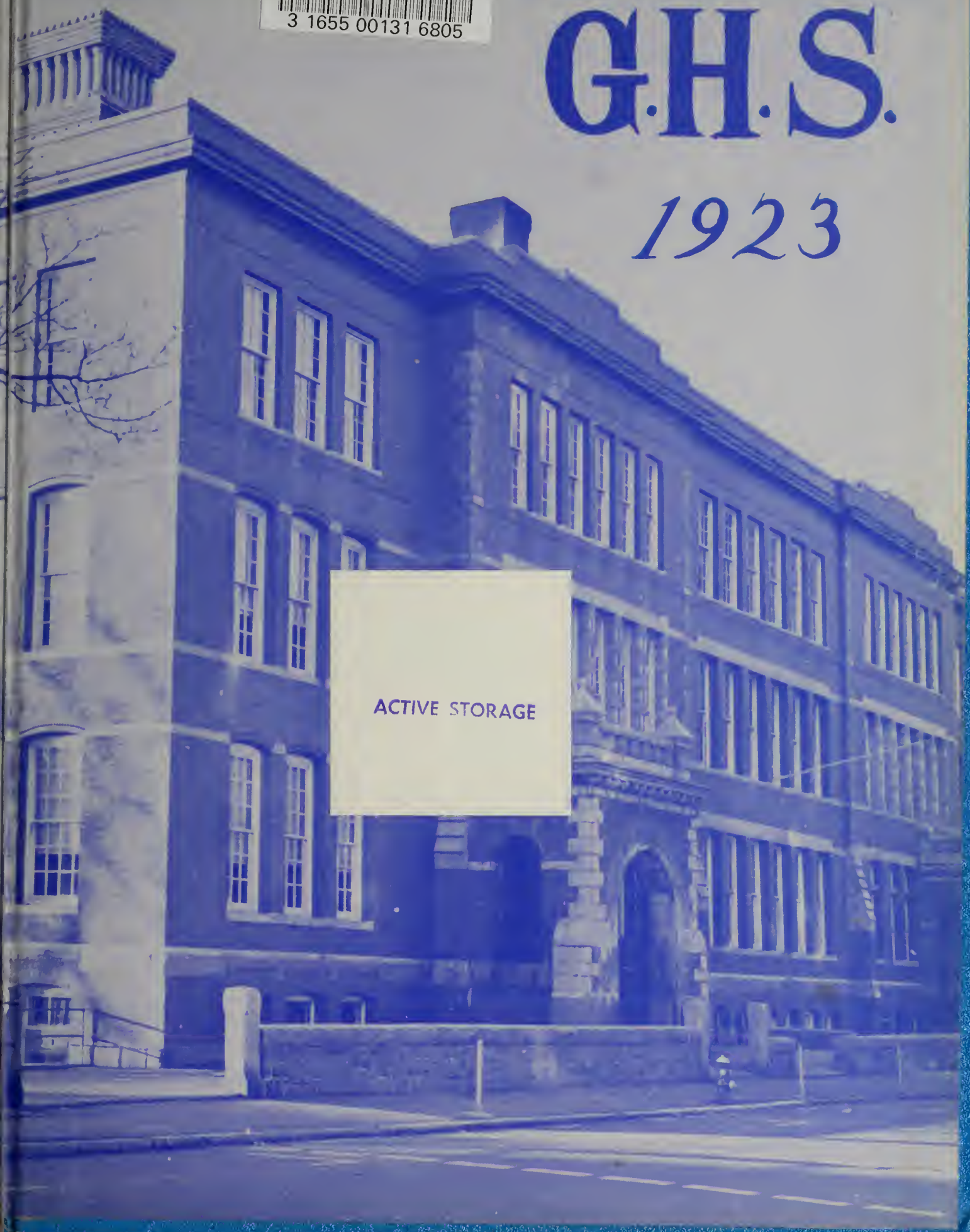

ACTIVE STORAGE

AC
GI